

SDC

Security Door Controls

The Lock Behind Your System

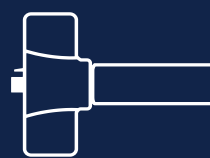
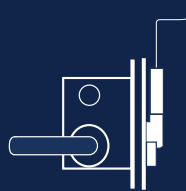

Price List 19

PRICES VALID STARTING JANUARY 14 , 2019

**Electric & Mechanical
Access Control Hardware**

MAGNETIC LOCKS

7	1511/12/13, 1571/72/73, 1581/82 EMLock®
8	EMLock® Top Jamb + Glass Door Mounts
9	EMLock® Modular Upgrade Kits EZ Series
9	Reusable Heavy Duty Drill Fixture
10	Universal Header Bracket
10	Aluminum Spacer Bracket
10	Armature Mounting Plate
10	Door Coordinator Lock Mounting Kit
11	Filler Plates
11	Angle Brackets
12	350 Narrow Line EMLock®
13	E6200, E1200, E600 Excel™ Series
13	Top Jamb Mounting Kit for Excel™ Series
13	Retrofit Kit for Discontinued Locknetics 390+ PLUS
13	Glass Door Armature Mounting Kit for Excel™ Series
13	Mounting Brackets and Filler Plates for Excel™ Series
14	1561/62/65/66 Hi/Shear Concealed EMLock®
14	1562SC / 1563SCHDB / 1561S / 1561TJ Hi/Shear Semi-Concealed & Surface Mount EMLock®
16	1575 / 1576 Gate EMLock®
17	E300 Excel™ Micro Cabinet Lock
17	EP17624 Explosion Proof EMLock®
17	1591 Mortise EMLock® for Sliding Doors

DELAYED EGRESS LOCKS

18	1511S / T ExitCheck® Delayed Egress EMLock®
20	1581S ExitCheck® Mini Delayed Egress EMLock®
21	101 ExitCheck® Wall Mount Delayed Egress
22	Local and Remote Controls and Annunciators

ELECTRIC STRIKES

23	15 Series Electric Strike
23	25 Series Electric Strike
23	30 Series Rim Mount Electric Strikes
24	45 Series Electric Strike
25	45F Fire Rated Electric Strike
26	55 Series UniFLEX™ Electric Strike
27	55 ABC UniFLEX™ Multi Application Pack
27	MS Series Latch and Deadbolt Monitoring Strike Kits

ELECTRIFIED LOCKSETS

28	7200 Series ELECTRA MOD™
29	7200 Series Distributor Supplied Lock
30	Z7200 Series ELECTRA PRO™ Heavy Duty Cylindrical Locksets
31	MLR Z7600 Motorized Latch Retraction Mortise Lockset
32	Z7800 SELECTRIC™ PRO Electric Lockset
34	7800 SELECTRIC™ MOD Series Locksets
35	SK-L90 Field Electrification Kit for Schlage L9000
35	SK-88 Field Electrification Kit for Yale 8805
35	SK-82 Field Electrification Kit for Sargent 8206
37	7500 Series HiTower®

EXIT DEVICES

38	S6000 SPECTRA™ Touch Bar Exit Devices - 6100 RIM and 6200 SURFACE VERTICAL
39	Device Trim
40	S6000 SPECTRA™ Touch Bar Exit Devices - 6300 MORTISE
42	S6000-101 Exit Check® - Delayed Egress All-In-One Device
44	S6000 DE Exit Device - Delayed Egress
45	S6000 A/B Exit Devices - Alarmed Exit
46	S6303FH HiTower Pro® Electrified Mortise Exit Device
47	S6300 Exit Device - Electrified Mortise
48	S6000 G Exit Device - Electric Dogging
49	S6000 E Exit Device - Electric Latch Retraction/Dogging
50	Exit Device Strikes
51	LR100 QUIET DUO™ 700mA Dual Latch Retraction / Dogging Kit
57	IP100 QUIET DUO™ 12V PoE-Capable Latch Retraction / Dogging Kit

BOLT LOCKS

59	FS23MIV / 1091 / 1291 / 1490 / 2490 SPACESAVER® Mortise Bolt Locks
59	1091 / 1190 / 1291 SPACESAVER® Mortise Bolt Locks FOR WOOD FRAMES
60	1091 / 1290 Mechanical Release SPACESAVER®
60	1190 / 2090 Heavy Duty SPACESAVER®
61	110 / 210 / 160 / 260 Conventional Mortise Bolt Locks
61	180 / 280 Surface Mount Bolt Locks
62	PD2090 Paniclok Exit Device Release



62	GL160 / GL260 Gate Locks
63	295 Programmable Cabinet Lock
63	290 Cabinet Lock

ACCESS CONTROL

67	IP Pro™ Series IP-based Access Control
69	918 / 918W EntryCheck™
70	920 / 920P / 920PW EntryCheck™
70	923 / 923P / 923PW Narrow EntryCheck™
71	921P / 924P 2-PIECE EntryCheck™
71	925 / 925P / 925PW Shroud EntryCheck™
73	E75 EntryCheck™ Standalone Electronic Lockset -SDC Lock
74	E76/E76+ EntryCheck™ Standalone Electronic Lockset - SDC Mortise Lock
75	E77 EntryCheck™ Standalone Electronic Lockset - SDC Rim Exit Device

EGRESS CONTROL

76	PSB560 SureExit® Sense Bar
77	MSB550 Mechanical Switch Bar
77	MSB550W Weather Resistant Mechanical Switch Bar
78	500 Series Exit Device Switch Kits

KEY & EXIT SWITCHES

79	410 / 420 / 423 Series Exit Switches
80	430 / 440 / 450 / 463 / 474 Series Exit Switches
81	700 / 800 Series Key Switches
82	MD-31 Series Passive Infrared Egress Control
82	10TD Time Delay Relay

ADA COMPLIANT

83	Auto EntryControl™
84	Dual Switch Bollard Post - CBC compliant
84	Bollard Post
84	400 Series Wireless Transmitter and Receiver
85	480 Series Push Plate Switches
86	480 Series Touch Panel Column
87	480 Series Wireless Push Plate Switch Kit
87	480 Series CBC High-Low Compliant WirelessPush Plate Switch Kit
88	491 / 492 Emergency Door Release
88	EP493 Explosion Proff Pull Station
88	CB400 / CB700 Series Communicating Bathroom Controls
89	CBP- Communicating Bathroom Package

POWER TRANSFER DEVICES

90	PTH Power Transfer Hinge
90	PTM / PT-5 Power Transfer Devices
91	WPT Wireless Power Transfer Device
91	PT-2 / PT-3 Power Transfer Loops
92	Door Core Drill Kit

POWER SUPPLY & DOOR CONTROLS

93	602 / 631 / 632 / 634 / 636 Power Supplies/ Controllers & Battery Standby
94	621 Access Control Power Supplies
94	UME Universal Module Enclosure
95	UR-1 / UR2-4 / UR4-8 Universal Control Modules
95	FB-4 / ACM / CR4 / PB Door Control Modules
95	PSM / EMC Output Module
96	TR12 / TR24 DC Regulated Power Supplies
96	TP1220 / TP2440 Transformers

REMOTE CONTROLS

97	WRC Series Wireless Transmitter and Receiver
97	DTMO Mini Consoles
98	TCC / RCC Modular Control Consoles
98	15 Series Desk Switch Compact Box

ANNUNCIATORS

99	EA Series Door Prop Alarm
99	EA100 Exit Annunciators
100	400 Series Sirens and Buzzers
100	400 Series Wall Mount Indicator
100	101 Series Annunciators

ACCESSORIES

101	EH Series Magnetic Door Hold & Release Device
103	WRC Series Wireless Transmitter and Receiver
103	MD-31 Passive Infrared Egress Control
103	10TD Time Delay Relay
104	DPS + MC Series Door Position Sensors
104	EP-MC Explosion Proof Magnetic Door Contact
104	UME Universal Module Enclosure
104	Emergency Access Panel

SALES POLICIES AND INDEX

4	Limited Warranty
6	Sales Policy
106	Quick Index

LIMITED WARRANTY

Security Door Controls (SDC) warrants that all new products sold by us are free from defects in material and workmanship and fit for the purpose intended by SDC when properly installed in accordance with the appropriate factory instructions and template for a period, from the date of shipment as follows:

Lifetime: EMLock Series electromagnetic locks and Exit Check Series Delayed Egress Electromagnetic Locks, excluding Exit Check delayed egress PC board assemblies, purchased since January 1, 2006 are warranted for the life of the product. Excel Series Electromagnetic Locks and 600 Series power supplies purchased since January 1, 2012 are warranted for the life of the product.

5 Years: All other SDC products, including Exit Check electronic PC Board Assemblies are warranted for 5 years

The extent of our liability for breach of warranty, when such is shown to our satisfaction, shall be limited to a functionally equivalent replacement, or repair of such product, or part thereof at SDC's sole discretion, when returned, delivery prepaid to SDC. We shall not, except to the extent this limitation may be precluded by law, be liable for inconvenience, labor costs, lost profit, damages to other property, injury or any other consequential or punitive damages resulting directly or indirectly from any product defect or breach of this warranty.

This warranty is limited to the original purchaser, is not transferable and shall not apply to changes of Oil Rubbed Bronze (613/US10B) finish, which is a living finish designed to change appearance through daily use, lamps, LED's, maintenance, wear and tear caused by normal use, altered product, abuse or negligence.

THE FOREGOING WARRANTY IS EXCLUSIVE AND IS IN LIEU OF ALL OTHER WARRANTIES OF FITNESS AND MERCHANTABILITY.

BASIC COMPONENT CONSIDERATIONS FOR A SINGLE DOOR SYSTEM

1 LOCKING DEVICES

2 ACCESS CONTROLS

3 EGRESS CONTROLS

4 POWER TRANSFER DEVICES

5 POWER SUPPLY & DOOR CONTROLS

6 REMOTE CONTROLS

7 ANNUNCIATORS

8 ACCESSORIES & MISC

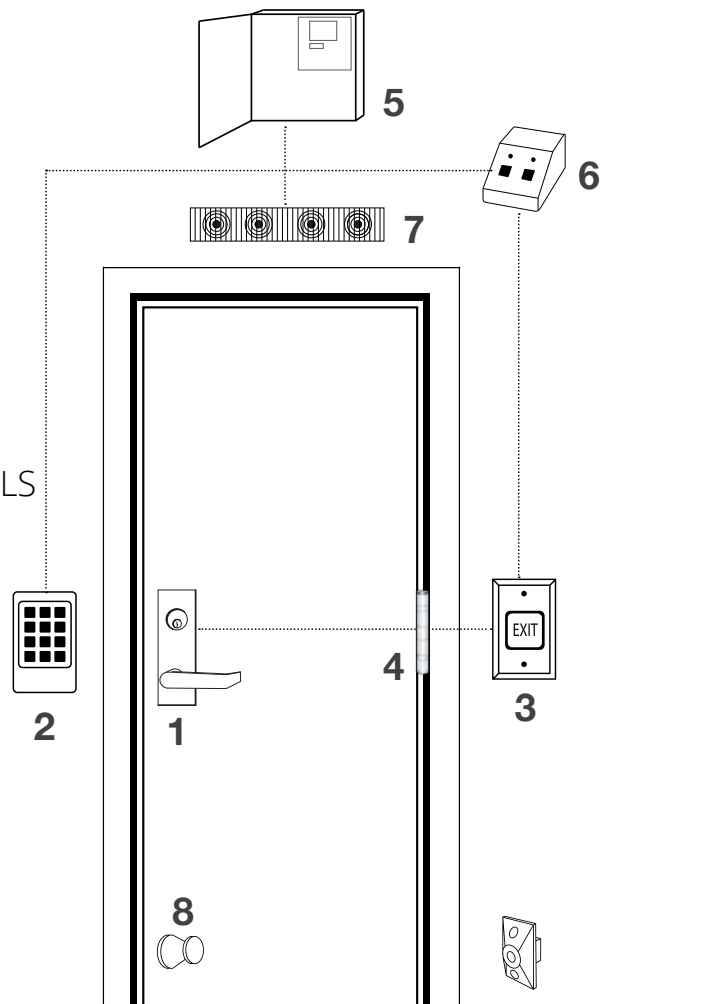

DOOR HANDS

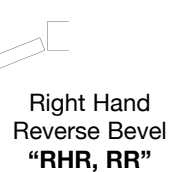
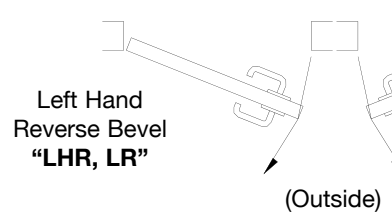
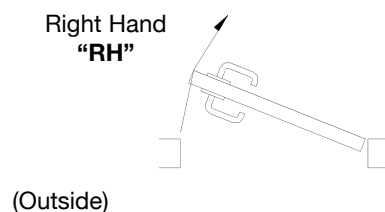
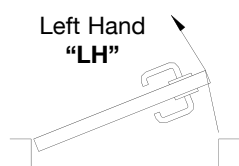



Over 200 Access
Hardware products
available for next
business day shipping.



*East & West coast warehouses
reduced time-in-transit*

- SDC - Camarillo, CA
- SDC - Baltimore, MD

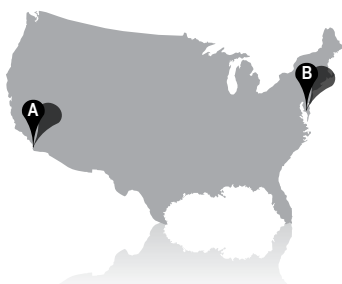

Dealers & Installers: Contact
SDC to find out first hand
which products your SDC
distributor can expedite.

Some products in this price book are protected by one or more of the following U.S. Patents. Foreign Patents are not shown: 4,021,065; 4,099,752; 4,596,411; 4,609,910; 4,623,178; 4,623,181; 4,634,155; 4,641,867; 4,826,223; 4,986,581; 5,000,497; 5,006,723; 5,033,779; 5,141,271; 5,376,910; 5,429,399; 5,525,880; 5,564,228; 5,876,073; 6,363,363; 6,363,763; 7,540,542; 7,614,669; 7,698,918



Warranty & Sales Policy

DoorSnap™

Security Door Controls Retrofit Made Easy!



OPEN
SDC App



SDC APP

Available on the
App Store

ANDROID APP ON
Google play



SALES POLICY

TERMS: A minimum purchase of \$5,000.00 annually is required to maintain an open account with Security Door Controls.

RETURNED GOODS: Any defects or errors for which we are responsible will be promptly rectified. Approval for return of merchandise must be requested of us, and when granted the return authorization number must be displayed on all packages returned. Material found suitable for resale without reconditioning will be credited to customer's account less a handling and reprocessing charge of 35% of the net material value. Further charges will be assessed on material requiring rework to return it to saleable condition. Obsolete products will not be accepted for return. Custom products, special finish, options, size or pre-assembly configuration are considered special and are not returnable for credit. Incoming transportation charges are to be prepaid by the Buyer. Credits for material returned will have 2% deducted to cover the cash discount allowance on the original invoice. **Products that have been installed may not be returned for credit.**

ADDITIONAL TERMS: 2% - TEN (10) DAYS. Net thirty (30) days from date of invoice. Interest at 1-1/2% per month will be charged on unpaid balances beyond thirty (30) days. Orders received from 60+ day accounts will not be entered until account is current. It is understood that you may use your normal purchase order or other order forms in placing orders. However any such forms shall be used for convenience only and any terms or provisions which may be contained therein inconsistent with, or in addition to, those contained in our then current Acknowledgment to Customer form or other terms or provisions contained herein shall have no force or effect whatsoever. Custom material or wiring diagrams requires 50% deposit. At SDC's discretion, orders in excess of \$1500 net will be acknowledged by product category and department, and shipped on an "as ready" basis unless customer purchase order specifically states "Do not ship before _____," and "No partial shipments."

PRICES: Prices are subject to change without notice. No prices are guaranteed. All shipments will be made at prices prevailing at time of shipment. Errors or omissions in pricing are subject to correction.

PRICING POLICY: Shipments must be accepted within sixty (60) days after receipt of the order. Contracts extending beyond this period are subject to prices in effect at the time of shipment.

NOTE: SDC complete sales policy as stated in our price book prevails at all times.

MINIMUM ORDER: Our minimum net invoice charge is \$250.

ACCEPTANCE: We reserve the right to decline an order, in whole or in part, when the price, quantity or assortment of goods is not satisfactory to us.

FREIGHT: All goods are invoiced EXW (EXWorks) SECURITY DOOR CONTROLS. When delivered to the transportation company the shipments become the property of the purchaser, who assumes the risk of loss or damage in transit. All ground shipments will be made by United Parcel Service (UPS).

BACK CHARGES: We are not responsible for, do not authorize, and will not accept any charges for the cost of any labor or material incurred by anyone other than Security Door Controls for any installation, repair, service or replacement unless incurred with our prior written consent and agreement.

PRODUCT CHANGES: SDC reserves the right to modify, change, or discontinue any components as required.

SHORTAGES/ DISCREPANCIES: Claims must be made within ten (10) days after receipt of material. (The original invoice number will be required).

TEMPLATES: It shall be the customer's responsibility to check all templates requested from SDC for suitability for proper door and frame preparation. Direct requests from the door and frame supplier will not release this customer of this responsibility.

ARBITRATION AND GOVERNING LAW: In the event of a dispute or controversy, or differences, which may arise between parties, any claim shall be settled by arbitration. The arbitration shall take place in California under the rules of the American Arbitration Association. The validity, interpretation, and performance of this agreement shall be controlled by and construed under the laws of the state of California, United States of America.

CUSTOM SYSTEM DESIGN

Security, Life-Safety and Access Control. They demand the best, in planning, products and operation. So it's only good sense to work with a complete product package, and to begin with an expertly prepared, custom engineered design package from SDC. Detailed to your needs, one entrance or a complex multi-entrance system.

Every professional in the field knows all too well the usual problems. Wiring specs and wiring diagrams don't match up, components are improperly planned out or missing, projects slow down and costs start escalating.

Security Door Controls is prepared to assist you with a complete System Design Folder which eliminates any problems with component compatibility, system operation or wiring installation.

We provide what your particular job requires in electrical drafts,

instructions and data. It offers a great advantage for you, with time saved, a faster, easier, better job in every way.

General instructions. Job name. Supplier. SDC reference number and drawing numbers for easy reference when technical support is needed. System operation: a detailed outline of the complete operation. A full list of components with individual instruction data for each, conduit layout indicating quantity and gauge of wires. Point-to-point wire diagrams of all component connections.

All necessary data is a matter of record. In short, whatever that job requires in equipment, technical understanding or assistance, at the office or in the field, will be detailed in your SDC System Design Folder.

*SDC fees vary according to requirements.

ENGINEERING POLICY

Engineering services are available for special system design and documentation.

All requests must be submitted in writing with all detailed requirements before final quotation. Any alterations or omissions must also be submitted in writing and are subject to additional quotation.

SDC assumes no responsibility for information exchanged by telephone regarding estimates or product suitability for verbally expressed systems. Email requests will speed up the process and eliminate misunderstandings.

A non-cancelable purchase order for engineering is required before any engineering may proceed.



SECURITY DOOR CONTROLS
801 Avenida Acaso • Camarillo, CA 93012
Email: Service@sdccsecurity.com • www.sdccsecurity.com

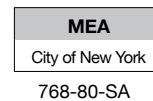

GWXT Auxiliary Locks
CVXJ Burglary Resistant Electrically Operated Door Lock



UL10C Positive Pressure Compliant
UBC Classified in accordance with
Uniform Building Code standard 7-2
"Fire Test for Door Assemblies"

1510 Series Grade 1 1650 lb / 748 Kg Holding Force

ELECTRICAL SPECIFICATIONS

Voltage: 12/24VDC Voltage Sensing Input
Single: 350mA @ 24VDC; 670mA @ 12VDC
Double: 700mA @ 24VDC; 1.34A @ 12VDC

MECHANICAL SPECIFICATIONS

Single: 11" L x 2.75" H x 1.562" D
(279.4 x 69.9 x 39.7 mm)
Double: 22" L x 2.75" H x 1.562" D
(558.8 x 69.9 x 39.7 mm)

1570 Series Grade 1 1200 lb / 544 Kg Holding Force

ELECTRICAL SPECIFICATIONS

3 Watt Power Saver
Voltage: 12/24VDC Voltage Sensing Input
Single: 125mA @ 24VDC; 250mA @ 12VDC
Double: 250mA @ 24VDC; 500mA @ 12VDC

MECHANICAL SPECIFICATIONS

Single: 11" L x 2.75" H x 1.562" D
(279.4 x 69.9 x 39.7 mm)
Double: 22" L x 2.75" H x 1.562" D
(558.8 x 69.9 x 39.7 mm)

1580 Series Grade 1 650 lb / 295 Kg Holding Force

ELECTRICAL SPECIFICATIONS

Voltage: 12/24VDC Voltage Sensing Input
Single: 220mA @ 24VDC; 440mA @ 12VDC
Double: 440mA @ 24VDC; 880mA @ 12VDC

MECHANICAL SPECIFICATIONS

Single: 8.75" L x 2.125" H x 1.25" D
(222.2 x 54 x 31.8 mm)
Double: 17.5" L x 2.125" H x 1.25" D
(444.5 x 54 x 31.8 mm)

1511



EMLOCK® MODELS

Distributor Discount Code **GK** **LIST**

1650lb / 748 kg Holding Force, Automatic Voltage Sensing Input

1511	Single EmLock®	480.00
1512	Double EmLock®	960.00
1513	Single EmLock®, split armature for pair of doors	539.00

1200lb / 544 kg Holding Force, Automatic Voltage Sensing Input

1571	Single EmLock®	449.00
1572	Double EmLock®	907.00
1573	Single EmLock®, split armature for pair of doors	507.00

650lb / 295 kg Holding Force, Automatic Voltage Sensing Input

1581	Single EmLock®	374.00
1582	Double EmLock®	737.00

SPECIFY FINISH

Add to List

Anodized Finishes (Architectural Housing: Add 21.00 per foot to base)

		Single EmLock	Double Emlock
V	628 Aluminum (standard)	N/C	N/C
Y	335 Black	86.00	129.00

Powder Coat Finishes (a coating electrostatically applied to form a hard finish, that is tougher than conventional paint)

X	Dark Bronze Powder Coat Painted (313/613 Equal)	86.00	129.00
C	Brass Powder Coat Painted	86.00	129.00

Plated Finishes - Special order, no cancellation, no returns

P	625 Bright Chrome	203.00	235.00
Q	626 Dull Chrome	203.00	235.00

Architectural Housing add \$30 per foot to above Single Unit Price.



1575U
see page 16



1576U
see page 16

EMLock® Magnetic Locks

SPECIFY OPTIONS

List

See Modular Program price list when ordering separately for field upgrades. Different part numbers and pricing apply.

T	Adjustable timer. Built in field adj. 0-30 sec. relock delay. Specify one for single or double EmLocks® (not available with 1580 series)	70.00
D	Door position sensor. Indicates door open and door closed. Specify two for double EMLocks® (not available with 1513 and 1573) SPDT Dry, 250 mA @ 30VDC.	44.00
B	Magnetic bond sensor. Indicates locked with full holding power and unlocked, low holding power, low voltage, tampering and obstruction between armature and magnetic core. Specify (2) for double EmLocks® (Not available with 1513 and 1573) <ul style="list-style-type: none"> 1510 & 1570 Series: SPDT Dry, 250 mA @ 30VDC. 1580 Series: SPST N.O., Dry, 250 mA @ 30VDC. 	65.00
L	Bi-color status LED indicator. Field selectable Red and Green. (Not installed in lock.) Indicates lock energized when wired to lock input. Indicates de-energized/unlocked or "Enter/Go" when wired to built-in TD Module Indicates energized and de-energized or "Enter/Go" when wired to access control auxiliary output. Indicates door is closed and locked and door is unlocked when wired to Bond Sensor.	18.00
A	Anti-tamper sensor. Indicates access cover removal. SPDT Dry, 1 Amp @ 30VDC	54.00

SPECIFY TOP JAMB MOUNTING KIT

Distributor Discount Code GK LIST

Kits for 1200lb and 1650 lb Locks

Kits for 650lb Locks

TJ1	Single	TJ81	Single	129.00
TJ2	Double	TJ82	Double	210.00

Add to List

Anodized Finishes

Single Top Jamb Double Top Jamb

V 628 Aluminum (std)	N/C	Y Black Anodized	86.00	171.00
-----------------------------	------------	-------------------------	--------------	---------------

Powder Coat Finishes (a coating electrostatically applied to form a hard finish, that is tougher than conventional paint)

X Dark Bronze Powder Coat Painted	C Brass Powder Coat Painted	86.00	171.00
--	------------------------------------	--------------	---------------

Plated Finishes - Special order, no cancellation, no returns

Add to List

P 625 Bright Chrome	Q 626 Dull Chrome	203.00	235.00
----------------------------	--------------------------	---------------	---------------

SPECIFY GLASS DOOR MOUNTING KIT

Distributor Discount Code GK List

- Universal glass door kits are compatible with lock models, except 1513 and 1573
- Field adjustable for 1/2", 5/8" and 3/4" all glass Herculite doors

Kits for 1511, 1571, 1581

Kits for 1512, 1572, 1582

HDB1	Single	193.00	HDB2	Double, 2 single kits	385.00
-------------	--------	---------------	-------------	-----------------------	---------------

Add to List

Anodized Finishes

Single Double

V 628 Aluminum (std)	N/C	Y Black Anodized	86.00	171.00
-----------------------------	------------	-------------------------	--------------	---------------

Powder Coat Finishes (a coating electrostatically applied to form a hard finish, that is tougher than conventional paint)

X Dark Bronze Powder Coat Painted	C Brass Powder Coat Painted	86.00	171.00
--	------------------------------------	--------------	---------------

Plated Finishes - Special order, no cancellation, no returns

P 625 Bright Chrome	Q 626 Dull Chrome	108.00	214.00
----------------------------	--------------------------	---------------	---------------

Field Upgrade without Removing from the Frame

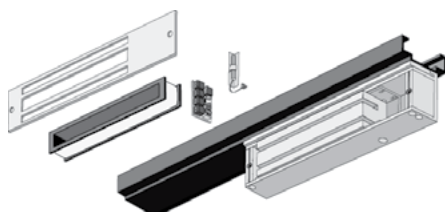

Field Install

- Monitoring outputs
- Timers
- Top jamb "Z" kit
- Glass door kits

Interlocking Quick Mount Assembly

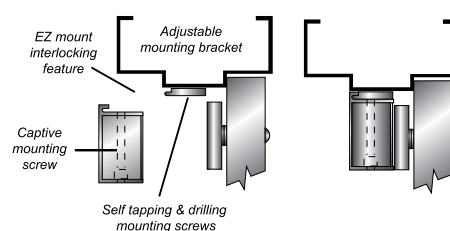

EMLock® Magnetic Locks

Vertical Housing EMLock

Distributor Discount Code **GK**

LIST

Vertical Housings - Side jamb mount, provides 2,400 or 3,300 lbs. of holding force.

1572VV82	Vertical Housing for 1572 EMLock, 82" length, for 84" opening - INCLUDES EMLock	1599.00
1512VV82	Vertical Housing for 1512 EMLock, 82" length, for 84" opening - INCLUDES EMLock	1654.00

See page 7 for special finish designation and finish price

Custom Length (1512 or 1572)

Add to List

CV	Custom length - any length OVER 82". Specify exact length	1200.00
-----------	---	----------------

Retrofit Kit for Discontinued Locknetics 390+ PLUS

Distributor Discount Code **GK** **LIST**

Enables replacement of Locknetics 390+ PLUS with SDC's 1511 and 1571 (ordered separately)

1511-390AMP	Retrofit Kit includes lock mounting plate with self-tapping & drilling screws and Armature assembly, utilizes existing 390+ thru-bolt hole.	54.00
--------------------	---	--------------

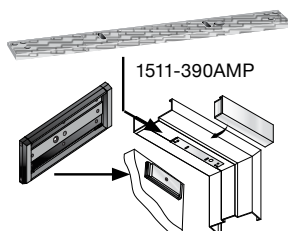

Field Installed Modular Upgrade Kits

Ordered separately for field upgrade without removing the lock from the frame

For complete details contact SDC to request the Modular Upgrade Kit datasheet or download from the SDC website: www.sdcsecurity.com All available through shipQuick Inventory

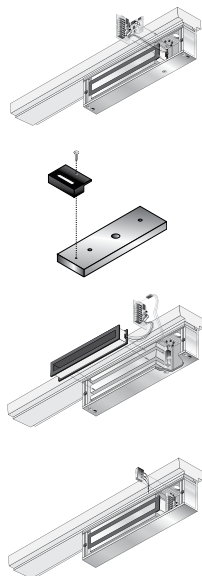

EZ-T-10 Adjustable Timer Input Module: 70.00 Specify (1) for single or double EmLocks® (not available with 1580 series)	EZ-A Anti-Tamper Switch Module: 54.00 Indicates cover plate removal.
EZ-D-10 1510, 1570 Door Position Sensor Module: 44.00 Specify (2) for double EmLocks® (not available with 1513 and 1573)	EZ-1510W Holding Force Module: 54.00 Replace a 1200lb wire core (1570 series) with this 1650lb wire core. Specify (2) for double EmLocks®
EZ-D-80 1580 Door Position Sensor Module: 44.00 Specify (2) for double EmLocks®	EZ-1570W Energy Saver Module: 54.00 Save on power supply and long term energy costs by replacing 8.4 Watt, 1650lb coil with 3 Watt, 1200lb holding force coil. Specify (2) for double EmLocks®
EZ-B-10 1510, 1570 Magnetic Bond Sensor Module: 65.00 Specify (2) for double EmLocks® (Not available with 1513,1573)	EZ-B-80 1580 Magnetic Bond Sensor Module (SPST): 65.00 Specify (2) for double EmLocks®

Reusable Heavy Duty Drill Fixture

Distributor Discount Code **G** **LIST**



1511-DF	Heavy duty drill fixture for 1571 and 1511	161.00
1581-DF	Heavy duty drill fixture for 1580	161.00
BN-PT	Blind Nut Placement Tool	129.00
BN-50	Blind Nuts, 10/32, 50 Pack	54.00

Universal Header Bracket

Distributor Discount Code **GK LIST**

Used in lieu of angle brackets, the Universal Header Bracket provides a faster mounting solution, saving time and labor costs for several EmLock® models. Reduce potential for mis-sized and misaligned mounting holes, broken taps, removal of broken taps. Combined with interlocking E-Z mount assembly, save up to a half day's labor with the installation of 12 locks.

FEATURES

- Solid 1" bar provides higher security and superior aesthetics.
- Multiple pre-drilled and tapped mounting holes to accommodate the use of several different locks on either 4" or 4.5" aluminum frames
- Machined wire chase provides concealed and secure wiring

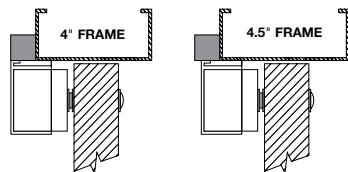

UB11V	Bracket for 1511, 1513, 1571. 1" x 1" x 11"	70.00
UB12V	Bracket for 1512, 1572. 1" x 1" x 22"	137.00

See special finishes page 7

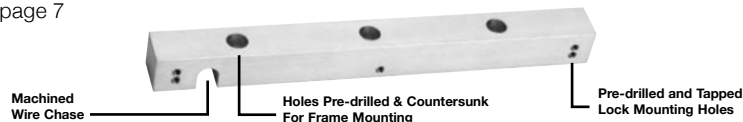

Aluminum Spacer Bracket & Concrete Filled Frame Plate - Pre-Drilled & Tapped **GK LIST**



UF11V

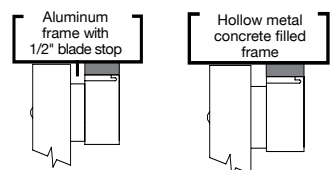

APPLICATION

- Aluminum frames with blade stop - lowers EmLock® below blade stop
- Concrete filled hollow metal frames - provides multiple points for concealed wire entry

FEATURES

- Pre-drilled and tapped specifically for 1510, 1570, 1580 EmLock
- Machined wire chase provides multiple points for concealed wire entry from concrete filled frames.

UF11V	Bracket for 1511, 1513, 1571, 1573. 1/2" x 1-1/2" x 11"	97.00
UF12V	Bracket for 1512 and 1572. 1/2" x 1-1/2" x 22"	120.00
UF81V	Bracket for 1581. 1/2" x 1-1/4" x 8-3/4"	78.00
UF82V	Bracket for 1582. 1/2" x 1-1/4" x 17-1/2"	108.00

Armature Mounting Plate

Distributor Discount Code **GK LIST**

The AR Mounting plate provides a solution for mounting the EmLock® armature to the top rail of aluminum, glass, wood and hollow metal doors that do not permit the use of thru bolts. **Dimension:** 8 1/2" x 3"



AR11Y



MODEL

AR11Y	Armature mounting plate (Black) Specify one for models 1511, 1571, two for models 1512, 1572	65.00
AR11YD	Armature mounting plate (black) with door sensor Specify one for models 1511, 1571, two for models 1512, 1572	108.00

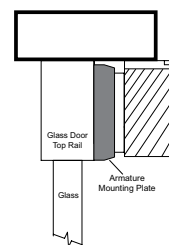
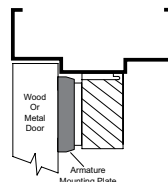
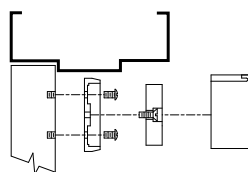

Door Coordinator Lock Mounting Kit

Distributor Discount Code **GK LIST**

DC-1	Door coordinator mounting bracket for single models 1511 and 1571.	129.00
DC-2	Door coordinator mounting bracket for double models 1512 and 1572.	235.00



DC-1



DC-2

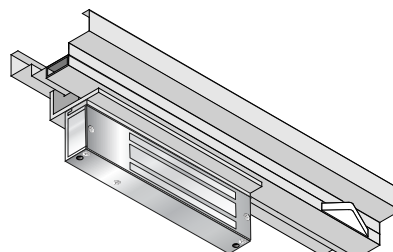
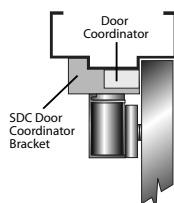

Filler Plates

Distributor Discount Code **GK**

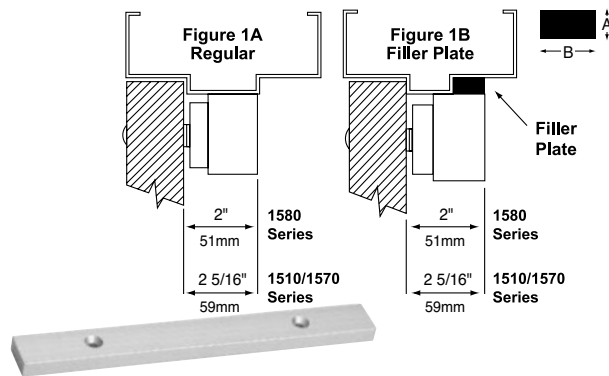

FILLER PLATES: For extension of the stop to provide a proper mounting surface on the underside of the header. See Figure 1B.

FOR 8-3/4" (222mm) SINGLE EMLOCK MODELS

GK

1581, 1581DEV

PART #	A	x	B	LIST
FP01	1/8"	x	1-1/4" (3 x 32mm)	33.00
FP02	1/4"	x	1-1/4" (6 x 32mm)	36.00
FP03	3/8"	x	1-1/4" (10 x 32mm)	38.00
FP04	1/2"	x	1-1/4" (13 x 32mm)	40.00
FP05	5/8"	x	1-1/4" (16 x 32mm)	40.00

FOR 11" (279mm) SINGLE EMLOCK MODELS

1511 1571 1511S 1511DEV 1581S
1513 1573 1511T 1571DEV

PART #	A	x	B	LIST
FP11	1/8"	x	1-1/4" (3 x 32mm)	37.00
FP12	1/4"	x	1-1/4" (6 x 32mm)	38.00
FP13	3/8"	x	1-1/4" (10 x 32mm)	38.00
FP14	1/2"	x	1-1/4" (13 x 32mm)	42.00
FP15	5/8"	x	1-1/4" (16 x 32mm)	44.00

FOR 17-1/2" (445mm) DOUBLE EMLOCK MODEL

1582

PART #	A	x	B	LIST
FP30	1/8"	x	1-1/4" (3 x 32mm)	42.00
FP31	1/4"	x	1-1/4" (6 x 32mm)	44.00
FP32	3/8"	x	1-1/4" (10 x 32mm)	46.00
FP33	1/2"	x	1-1/4" (13 x 32mm)	48.00
FP34	5/8"	x	1-1/4" (16 x 32mm)	50.00

FOR 22" (559mm) DOUBLE EMLOCK MODELS

1512 1572

PART #	A	x	B	LIST
FP21	1/8"	x	1-1/4" (3 x 32mm)	42.00
FP22	1/4"	x	1-1/4" (6 x 32mm)	44.00
FP23	3/8"	x	1-1/4" (10 x 32mm)	46.00
FP24	1/2"	x	1-1/4" (13 x 32mm)	48.00
FP25	5/8"	x	1-1/4" (16 x 32mm)	50.00

Angle Brackets

Distributor Discount Code **GK**

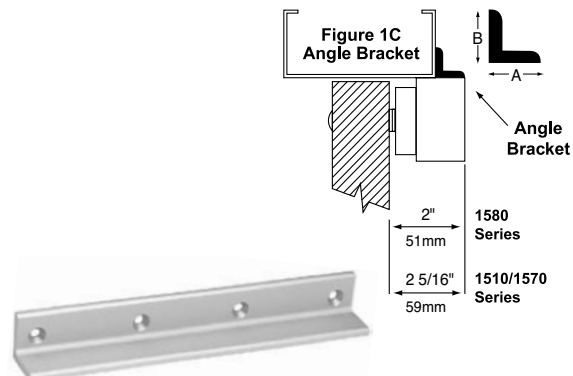

ANGLE BRACKETS: Used as extension on shallow door frames to provide adequate mounting surface. See Figure 1C.

FOR 8-3/4" (222mm) SINGLE EMLOCK MODELS

GK

1581, 1581DEV

PART #	A	x	B	LIST
AB01	1"	x	1" (25 x 25mm)	42.00
AB02	1"	x	1-1/2" (25 x 38mm)	44.00
AB03	1-1/2"	x	1-1/2" (38 x 38mm)	46.00
AB04	2"	x	1-1/2" (51 x 38mm)	48.00

FOR 11" (279mm) SINGLE EMLOCK MODELS

1511 1571 1511S 1511DEV 1581S
1513 1573 1511T 1571DEV

PART #	A	x	B	LIST
AB11	1"	x	1" (25 x 25mm)	44.00
AB12	1"	x	1-1/2" (25 x 38mm)	46.00
AB13	1-1/2"	x	1-1/2" (38 x 38mm)	48.00
AB14	2"	x	1-1/2" (51 x 38mm)	50.00

FOR 17-1/2" (445mm) DOUBLE EMLOCK MODEL

1582

PART #	A	x	B	LIST
AB30	1"	x	1" (25 x 25mm)	54.00
AB31	1"	x	1-1/2" (25 x 38mm)	58.00
AB32	1-1/2"	x	1-1/2" (38 x 38mm)	63.00
AB33	2"	x	1-1/2" (51 x 38mm)	67.00

FOR 22" (559mm) DOUBLE EMLOCK MODELS

1512 1572

PART #	A	x	B	LIST
AB21	1"	x	1" (25 x 25mm)	54.00
AB22	1"	x	1-1/2" (25 x 38mm)	58.00
AB23	1-1/2"	x	1-1/2" (38 x 38mm)	63.00
AB24	2"	x	1-1/2" (51 x 38mm)	67.00

SPECIFY FINISH

Add to List

	Single EmLock	Double EmLock
V 628 Aluminum (standard)	N/C	N/C
Y 335 Black Anodized	33.00	65.00
Powder Coat Finishes (a coating electrostatically applied to form a hard finish, that is tougher than conventional paint)		
X Dark Bronze Powder Coat Painted	33.00	65.00
C Brass Powder Coat Painted	33.00	65.00
Plated Finishes - Special order, no cancellation, no returns		
P 625 Bright Chrome	33.00	65.00
Q 626 Dull Chrome	33.00	65.00

350 Narrow Line EMLock®

Distributor
Discount Code **GK**

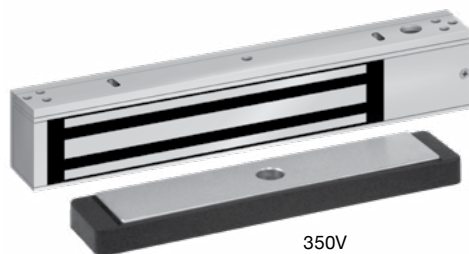

350V

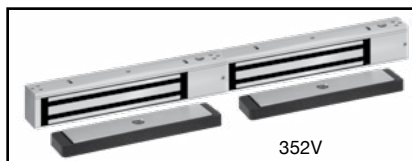

352V

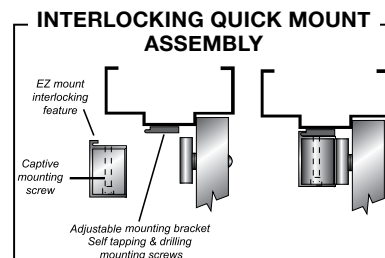

350 SINGLE SPECIFICATIONS

Holding Power	1200 Lbs.
Input Voltage	Dual 12/24 VDC
Current	309mA @ 24VDC / 560mA @ 12VDC
Magnetic Bond Sensor	1-SPDT output 250mA max. @ 12/24VDC
Door Status Sensor	1-SPDT output 250mA max. @ 12/24VDC
LED Indicator	Green-Secure, Red-Unlocked
Dimensions	12-1/2" L x 2-1/8" H x 1-11/16" W (318 x 54 x 43mm)

352 DOUBLE SPECIFICATIONS

Holding Power	1200 Lbs. per door leaf
Input Voltage	Dual 12/24 VDC
Current	618mA @ 24VDC / 1120mA @ 12VDC
2 Magnetic Bond Sensors	2 SPDT outputs 250mA max. @ 12/24VDC
2 Door Status Sensors	2 SPDT outputs 250mA max. @ 12/24VDC
2 LED Indicators	Green-Secure, Red-Unlocked
Dimensions	25" L x 2-1/8" H x 1-11/16" W (635 x 54 x 43mm)

Magnetic Lock Height Comparison

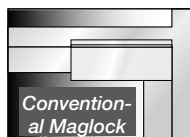

MODEL	DESCRIPTION	LIST
350V	Single Narrow Line Magnetic Lock, 628 Aluminum, specify 2 for pair of doors with mullion, Retrofits Locknetics MagForce 350+ & 350+/DSM/MBS/L1	401.00
352V	Double Narrow Line Magnetic Lock, 628 Aluminum, for pair of doors without mullion, Retrofits Locknetics MagForce 352+ & 352+/DSM/MBS/L2	801.00

Top Jamb Mounting Kit

Distributor
Discount Code **GK LIST**

TJ350	Single	140.00
TJ352	Double	247.00

Glass Door Mounting Kit

Distributor
Discount Code **GK LIST**

- Field adjustable for 1/2", 5/8" and 3/4" all glass Herculite doors

HDB350 Single	193.00	HDB352 Double, 2 single kits	385.00
----------------------	---------------	-------------------------------------	---------------

Excel™ Series Value Engineered Magnetic Locks

The Excel™ product line is designed for system integrators, distributors, installers and building owners presently using low cost import or private label brand access control hardware.



E6200



E1200



E600

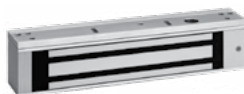

E300
see page 17



E1200-390MP

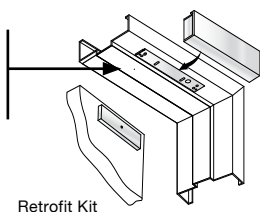

Retrofit Kit

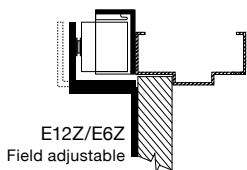

E12Z/E6Z
Field adjustable

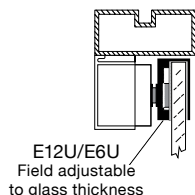

E12U/E6U
Field adjustable
to glass thickness



E12L

Excel™ Industrial Series

Distributor
Discount Code

GK LIST

- Retrofits popular competitive brands
- Magnetic Bond Sensor and door status standard
- Epoxy sealed electronics, tamper resistant and weatherized for indoor and outdoor use (retrofits M62i)
- Stainless steel machine screws and blind nuts
- 10 ft [3.05m] jacketed, stranded conductor cable
- Dual voltage 250/150 mA @ 12/24VDC
- Architectural stainless steel housing, US32D/630

MODEL

E6200 1200 lb / 545 kg with SPDT door status, SPDT magnetic bond sensor **454.00**

Top Jamb Mounting Kit

Distributor
Discount Code

GK LIST

TJ62 Top jamb kit for E6200 **129.00**

Excel™ Architectural Series

Distributor
Discount Code

GK LIST



- Door status, lock status and Bi-color LED
- Interlocking quick mount assembly
- Self drilling and tapping mounting screws and machine screws
- Adjustable mounting bracket
- Wire access chamber with terminal block
- Dual voltage 12/24VDC
- 628 Clear anodized aluminum

MODELS

E1200 1200 lb / 545 kg with door status, locked status and LED **284.00**

E600 600 lb / 272 kg with door status, locked status and LED **235.00**

E300 300 lb / 136 kg with locked status **182.00**

Retrofit Kit for Discontinued Locknetics 390+ PLUS

Distributor
Discount Code

GK LIST

Enables replacement of Locknetics 390+ PLUS with SDC's E1200 (ordered separately)

E1200-390MP Retrofit Kit *Includes lock mounting plate that retrofits existing 390+ mounting holes. Existing 390+ armature may be used.* **39.00**

Top Jamb Mounting Kit for Inswing Doors

Distributor
Discount Code

GK LIST

E12Z Top jamb kit for E1200 **91.00**

E6Z Top jamb kit for E600 **91.00**

Glass Door Armature Mounting Kit

Distributor
Discount Code

GK LIST

E12U Glass door kit for E1200 **129.00**

E6U Glass door kit for E600 **129.00**

Mounting Brackets and Filler Plates

Distributor
Discount Code

GK LIST

Used for the extension of a narrow frame header mounting surface, the bracket provides additional surface area for proper lock mounting

E12L E1200 angle bracket. 10-1/2" L x 1-1/2" H x 1" D (266 x 38 x 19mm)
Field cut for E600 **27.00**

Used where the frame stop does not provide enough mounting surface, the filler bar provides enough additional surface area for proper lock mounting.

E12F01 E1200 stop filler plates. 5/8" H x 3/4" D x 10-1/2" L (16 x 19 x 266mm)
Field cut for E600. **22.00**

E12F02 E1200 stop filler plates. 3/4" H x 3/4" D x 10-1/2" L (19 x 19 x 266mm)
Field cut for E600. **22.00**



E12F01
E12F02

Glass Door Armature Mounting Kit

Distributor
Discount Code

GK LIST

E1200-DF Heavy Duty Drill Fixture for E1200 **161.00**

EMLock®

Lifetime Warranty

GWXT Auxiliary Locks CVXJ Burglary Resistant
Electrically Operated Door Lock**UL10C** Positive Pressure Compliant
UBC Classified in accordance with
Uniform Building Code standard 7-2
"Fire Test for Door Assemblies"

1561



1562



1565

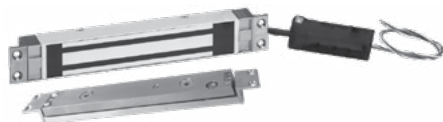

1566

FEATURES

- Door static and relock sensor, detects door is closed, at rest and aligned before relocking
- Automatic voltage sensing input
- Lateral and vertical alignment adjustment
- Floating armature with alloy steel shear tabs
- 1561 and 1562: 650/350 mA @ 12/24VDC Auto-Sensing
- 1565 and 1566: 800/400 mA @ 12/24VDC Auto-Sensing

ELECTRICAL SPECIFICATIONS

- 1561 and 1562: 650/350 mA @ 12/24VDC Auto-Sensing
- 1565 and 1566: 800/400 mA @ 12/24VDC Auto-Sensing

CONCEALED HI/SHEAR EMLOCK

LIST

2,000 Lbs. Holding Force, 8" x 1-1/2" Lock

1561	1-5/8" depth, integrated electronics for 1-3/4" to 2" frames	816.00
1562	1-1/4" depth, with external electronics, for 1-1/4" to 1-3/4" frames	816.00

2,700 Lbs. Holding Force, 10-7/16" x 1-1/2" Lock

1565	1-5/8" depth, integrated electronics, for 1-3/4" to 2" frames	886.00
1566	1-1/4" depth, external electronics, for 1-1/4" to 1-1/2" frames	886.00

SPECIFY ARMATURE

Armature supplied with lock. Specify type required:

1565/1566 ITC, FTC or HTC**1561/1562** ITCM, FTCM or HTCM

ITC	Standard mounting armature kit for aluminum and hollow metal doors with 7/8" to 1-1/8" deep top channels, wood doors and factory prepared hollow metal flush edge doors.	N/C
ITCM		
FTC	Mounting kit for field prepared horizontal mounting in hollow metal doors with flush edge.	N/C
FTCM		
HTC	Mounting kit for 1-15/16" deep herculite channels	N/C
HTCM		
HTR	Herculite top rail armature adjustment bracket for leading edge adjustments.	363.00
HTRM		

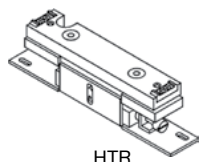

HTR

ADD ONS

Add to List

BA	Bond sensor indicates proper armature contact and reduced holding power due to improper armature contact or tampering. SPDT 0.25 Amp maximum (<i>not available on 1562 and 1566</i>)	118.00
DPS	Door position switch indicates door open or closed. SPDT 0.25 Amp maximum.	54.00
L3	External LED status indicator, mounts separately through the frame and may be used to indicate lock is energized or wired to BAS bond sensor for door status.	18.00
WDRB	Wood door reinforcement box for 1565 and 1566	44.00
WDRBM	Wood door reinforcement box for 1561 and 1562	44.00

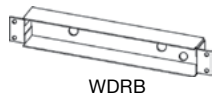

WDRB

EMLock®

Lifetime Warranty



**ANSI/BHMA A156.23
Grade 1**



3774-0324:100

MEA

City of New York

768-80-SA



1562SC



1562SCHDB



1561S



1561TJ

SEMI-CONCEALED HI/SHEAR EMLOCKS

LIST

2,000 Lbs. Holding Force, 8" x 1-1/2" x 1-1/4" Lock

1562SC	1-1/4" depth, with external electronics, for 1-1/4" to 1-3/4" For Hollow metal frames	960.00
1562SCHDB1/2	1-1/4" depth, with external electronics, for 1-1/4" to 1-3/4" frames For 1/2" Herculite full glass doors	1,190.00
1562SCHDB3/4	1-1/4" depth, with external electronics, for 1-1/4" to 1-3/4" frames For 3/4" Herculite full glass doors.	1,190.00

SURFACE MOUNT HI/SHEAR EMLOCKS

LIST

2,000 Lbs. Holding Force, 8" x 1-3/4" x 1-3/4" Lock For Hollow metal frames and wood or hollow metal doors

1561S	Surface mount for the push side of the door with integrated electronics	1,131.00
1561TJ	Surface top jamb mount for the pull side of the door with integrated electronics	1,131.00

STANDARD FINISH

Add to List

V 628 Anodized Aluminum	N/C
Y Black Anodized	65.00

Powder Coat Finishes (a coating electrostatically applied to form a hard finish, that is tougher than conventional paint)

X Dark Bronze Powder Coat Painted	86.00
C Brass Powder Coat Painted	65.00

Plated Finishes - Special order, no cancellation, no returns

P 625 Bright Chrome	Q 626 Dull Chrome	203.00
----------------------------	--------------------------	---------------

OPTIONS

Add to List

BA	Bond sensor indicates proper armature contact and reduced holding power due to improper armature contact or tampering. SPDT 0.25 Amp maximum)	118.00
DPS	Door position switch indicates door open or closed. SPDT 0.25 Amp maximum.	54.00
L3	External LED status indicator, mounts separately through the frame and may be used to indicate lock is energized or wired to BAS bond sensor for door status.	18.00

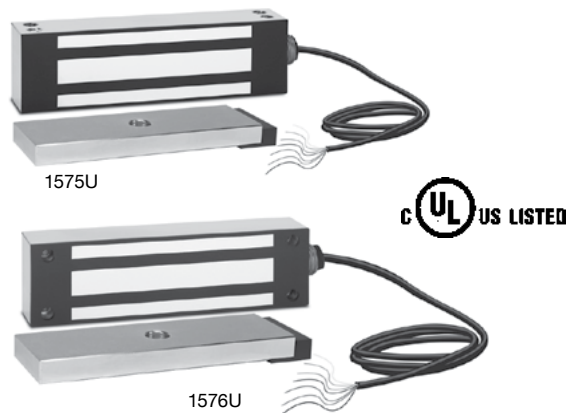

SPECIFICATIONS

Holding Power	1200 Lbs.
Dual Voltage	450 / 225 mA @ 12/24VDC
Sensor	Magnetic Bond Sensor and Door Position Sensor Standard
Cable	3 Ft. cable
Finish	Brushed stainless steel housing
Conduit Fitting	1/2" x 3/4"
Dimensions	8-11/16" L x 2-1/2" H x 1-5/8" D

MODEL	DESCRIPTION	
1575U	Single EMLock® with magnetic bond and door status sensors	465.00
1576U	Single EMLock® face drilled mounting with magnetic bond and door status sensors	465.00

ACCESSORIES

Add to List

MODEL	DESCRIPTION	
For sliding gate applications		
1576-BK	Mounting Bracket for 1576	86.00
1576-AB	Armature Mounting Bracket for 1576	86.00
For swinging gate or top jamb door application		
1575-BK	Mounting Bracket for 1575	108.00
1576-MP	Lock Mounting Plate for 1576	59.00
1576-ZB	Lock Mounting Bracket for 1576 (Includes 1576-MP)	171.00



1576-AB



1576-BK



1576-MP



1576-ZB

1575U FOR SWINGING GATES

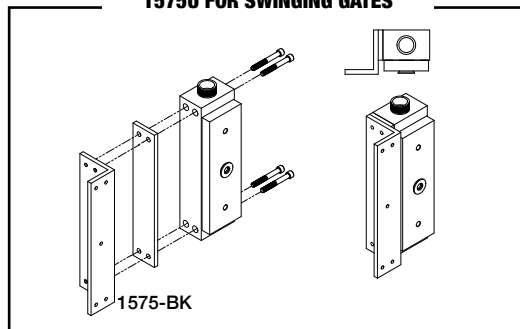

1575U FOR OUTSWING DOORS

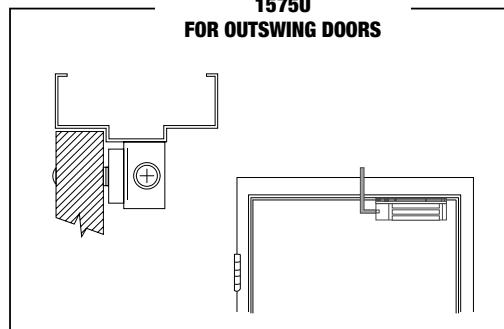

1576U FOR SWINGING GATES

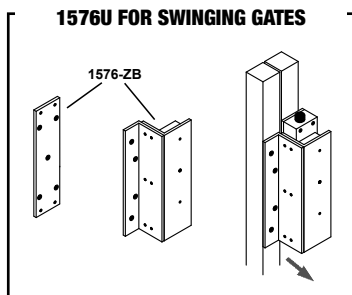

1576U FOR SLIDING GATES

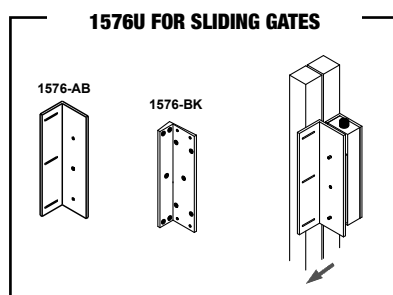

1576U TOP JAMB MOUNT FOR INSWING DOORS

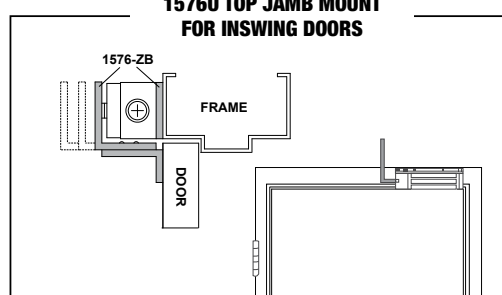

Excel™ E300 Architectural Series Micro Cabinet Lock

Distributor Discount Code **GK LIST**

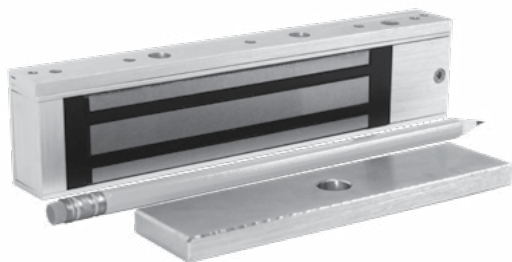

- Lock status
- Interlocking quick mount assembly
- Self drilling and tapping mounting screws and machine screws
- Adjustable mounting bracket
- Wire access chamber with terminal block
- Dual voltage 12/24VDC
- 628 Clear anodized aluminum

MODEL

E300 300 lb / 136 kg with door status, locked status and LED

182.00

EP17624 Explosion Proof EMLock®

Distributor Discount Code **GK**



EP17624

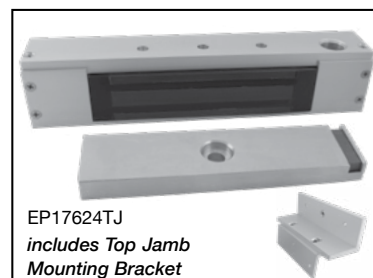

EP17624TJ
includes Top Jamb
Mounting Bracket

SPECIFICATIONS

Holding Force 600 lbs
Input Voltage 24 VDC
Current 250mA @ 24VDC

DIMENSIONS

EP17624 lock 10.5"L x 2"H x 1.75"D
EP17624TJ lock 10.5"L x 2.25"H x 1.75"D
Armature 7.125"L x 1.75"H x 0.75"D
Door Status Sensor SPDT contact, 100mA max.
@ 30VDC max

MODEL	DESCRIPTION	LIST
EP17624	Single Explosion Proof Magnetic Lock, side conduit location, 628 Aluminum, for use on push-side of door, conduit on side block	2,559.00
EP17624TJ	Single Explosion Proof Magnetic Lock, top conduit location, 628 Aluminum, includes Top Jamb mounting bracket, for use on pull-side of door, conduit on top	2,666.00

This unit is intended to be used in the following atmospheres: Acetone, Ammonium Hydroxide, ATSM fuel C, Benzene, Methyl-Ethylketone, Diethyl-Ether, 2-Nitropropane, Ethyl-Acetate, Furfural, Normal Hexane, Methyl Alcohol. Operating temperature for the magnetic lock will not exceed 185° F (85° C). Maximum ambient temperature is not to exceed 104° F (40° C). For supply connections, use a suitable wire with a minimum insulation temperature rating of 167° F (75° C). This unit must be connected to a NEC (National Electric Code, NFPA 70) Class 2 Supply Circuit rated for 24 VDC with a minimum current output of 0.5 amperes and output power of 12 watts. A UL Listed SDC 600 Series Power Controller is recommended.

1591 MORTISE EMLock® for Sliding Doors



Distributor Discount Code **GK LIST**



1591

Holding Power 850lbs.
Selectable Voltage: 12VDC @ 800 mA, 24VDC @ 400 mA
Finish: U 630 Stainless Steel
Dimensions: 10"L x 1-7/16"H x 1-1/4"D

MODEL

1591U Single EMLock® for sliding doors **374.00**

ACCESSORIES

Add to List

LAB	Surface mount armature angle bracket for 1591 on sliding doors	59.00
AMP	Armature mounting plate for leading edge of door	49.00
DPS	Door position sensor for 1591 EMLock®	59.00
BR64XL	Rectifier	27.00

1511S / T**VOICE & DIGITAL Annunciation**

The ExitCheck® 1511S series incorporates an **alternating 85 db tone and voice message** with a **digital countdown display** and sign that provides clear and comprehensive instructions for persons without prior knowledge of door operation. This is especially significant for those who are **blind or hearing impaired**.

FIELD SELECTABLE ACTUATION

- Door Movement
- Exit Sense Bar
- Exit Device Switch Kit (See page 78)
- Latch Monitoring Strike (See page 27)

1,650 lbs. Holding Force Standard

830/450 mA @ 12/24VDC (single)

1,200 lbs. Energy Saver Option E

380/225 mA @ 12/24VDC (single)

Control more locks with fewer power supplies
Save on electricity consumption and power supply investment.

1511S**SINGLE MODEL**

For use with single doors equipped with Exit Sense Bars, surface vertical rod, concealed vertical rod, mortise and rim mount exit devices, mortise locksets and cylindrical locksets.

ELECTRICAL SPECIFICATIONS

Voltage: Auto Voltage Sensing
12/24VDC ± 10%

Standard 1,650 lbs holding force:
820/450 mA @ 12/24VDC

Energy Saver E Option 1,200 lbs. Holding Force: 400/275 mA @ 12/24VDC

MECHANICAL SPECIFICATIONS

Single: 11" L x 2 3/4" H x 2 5/8" D
(279 L x 70 H x 67 D mm)

Armature: 7 3/8" L x 2 3/8" H x 9/16" D
187 L x 60 H x 14 D mm)

Sign: 13" L x 4 1/2" H
(330 L x 114 H mm)

PUSH UNTIL ALARM
SOUNDS. DOOR CAN BE
OPENED IN 15 SECONDS.

**1511S**

- Voice & Digital Display Standard
- Energy Saver Optional

1511T**TANDEM MODEL**

For use with pairs of doors equipped with Exit Sense Bars, surface mounted vertical rod exit devices and concealed vertical rod exit devices with surface mounted triggers and strikes.

Activating either door unlocks both doors.

ELECTRICAL SPECIFICATIONS

Voltage: Auto Voltage Sensing
12/24VDC ± 10%

Standard 1,650 lbs holding force:
1500/850 mA @ 12/24VDC

Energy Saver E Option 1,200 lbs. Holding Force: 650/400 mA @ 12/24VDC

MECHANICAL SPECIFICATIONS

Tandem: Master: 11" L x 2 3/4" H x 2 5/8" D
(279 L x 70 H x 67 D)
Slave: 11" L x 2 3/4" H x 2 5/8" D
(279 L x 70 H x 67 D mm)

Armature: 7 3/8" L x 2 3/8" H x 9/16" D
(187 L x 60 H x 14 D mm)

Sign: 13" L x 4 1/2" H
(330 L x 114 H mm)

PUSH UNTIL ALARM
SOUNDS. DOOR CAN BE
OPENED IN 15 SECONDS.

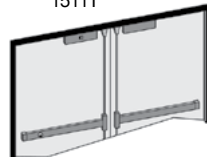
**1511T****CONTROL INPUTS**

Request to Exit: Normally open, dry

Fire Alarm Release: Alarm panel closed dry contact. Opening of contact releases lock.

MONITORING OUTPUTS**Alarm Output:**

SPDT Dry, 1 Amp @ 30VDC

Lock Secure / Unlocked Output:

SPDT Dry, 1 Amp @ 30VDC

DPS Door Position Status: (option)

SPDT Dry, 250 mA @ 30VDC

BAS Magnetic Bond Status: (option)

SPDT Dry, 250 mA @ 30VDC

ATS Anti-Tamper Sensor: (option)

SPDT Dry, 1 Amp @ 30VDC



"Security Industry Finest"
ISC Expo

DELAYED EGRESS OPERATION

NA	NFPA 101, IBC and IFC Compliant Field selectable: 15 or 30 second exit delay; 1 or 2 second nuisance delay Field selectable automatic or manual power-up after emergency release	N/C
NC	IBC, IFC, NFPA 101, NFPA 1-UFC, UBC,SBC Compliant Fixed 15 exit delay, 0/1 second nuisance delay Calif. Building Code OSHPD/Manual Power Up	N/C
ND	IBC, IFC, NFPA 101, NFPA 1-UFC, UBC,SBC Compliant Fixed 15 exit delay, 0/1 second nuisance delay	N/C
NH	IBC, IFC, NFPA 101, NFPA 1-UFC, UBC,SBC Compliant Fixed 30 exit delay, 0/1 second nuisance delay	N/C
BC	BOCA National Building Code and Chicago Building Compliant 15 second fixed exit delay, 0 second nuisance delay, auto reset 30 seconds after door closure	N/C
BD	BOCA National Building Code 15 second fixed exit delay, 0/1 second nuisance delay, auto reset 30 seconds after door closure	N/C
BH	BOCA National Building Code 30 second fixed exit delay, 0/1 second nuisance delay, auto reset 30 seconds after door closure	N/C



FWAX Special Locking Arrangements
GWXT Auxiliary Locks



UL10C Positive Pressure Compliant
UBC Classified in accordance with
Uniform Building Code standard 7-2
"Fire Test for Door Assemblies"



ANSI/BHMA A156.24
Grade 1



3774-0324:103



1511S

- Voice & Digital Display Standard
- Field Selectable Voice with Tone or Tone only
- Energy Saver Optional



702R



101-1A



101-4AM



920

Controls & Annunciators
See page 22



101-SP



101-SPSN



EA100

SPECIFY MODEL

LIST

1511S	Single - 1,650 lbs., voice, tone and digital countdown annunciator.	1,248.00
1511T	Tandem - 1,650 lbs., voice, tone and digital countdown annunciator.	2,090.00

SPECIFY OPERATION

Specify NA, NC, ND, BC, BD - see codes and description on page 18

If no Code is specified - NA is the SDC STANDARD OPERATIONS MODE for this product

SPECIFY BUILT-IN RESET & CONTROL

K	Built in key switch. Provides 1-30 second timed bypass, sustained bypass and alarm reset (std)	N/C
P	Built in reset push switch. Available with NFPA (NC or ND) only.	N/C
L	Less key or push switch (<i>no price deduction</i>)	N/C

SPECIFY FINISH

Add to List

Anodized Finishes

Single Tandem

V	628 Aluminum (<i>standard</i>)	N/C	N/C
Y	335 Black Anodized	86.00	129.00

Powder Coat Finishes (*a coating electrostatically applied to form a hard finish, that is tougher than conventional paint*)

X	Dark Bronze Powder Coat Painted	C	Brass Powder Coat Painted	86.00	129.00
----------	---------------------------------	----------	---------------------------	--------------	---------------

Plated Finishes - Special order, no cancellation, no returns

P	625 Bright Chrome	Q	626 Dull Chrome	203.00	235.00
----------	-------------------	----------	-----------------	---------------	---------------

OPTIONS

Add to List

E	Energy Saver, 1200 lbs holding force, low power consumption, electrical specs page 18	N/C
D	Door position status. Provides remote monitoring of the door open or closed status and indicates the door has actually been opened for egress after alarm activation. Specify 2 for tandem	44.00
B	Magnetic bond alert sensor. Indicates locked or unlocked, reduced holding power, tampering or foreign material between the electromagnet and armature. Specify 2 for tandem	65.00
A	Anti-tamper switch. Detects attempt to remove the access cover. Specify 2 for tandem	54.00

ADD-ONS

Add to List

VI	Spanish, or English and Spanish, or English and French verbal announcement	108.00
VIC	Custom verbal announcement (10 piece purchase minimum)	2000.00
RRX	Reset on REX - No Charge when ordered WITH a Delayed Egress lock Allows the REX input to reset after an unauthorized egress alarm. Not available for NC operation. Replacement Chip (if ordered separately from DE lock)	54.00
101-SP	External 15 watt speaker connects directly to 1511S or 1511T for enhanced decibels on site or remote voice message annunciation. Speaker driver may be provided by others for extreme decibel requirements.	40.00
101-SPSN	Remote Single Gang Annunciator with speaker and 80db tone. Duplicates ExitCheck alternating voice message and tone.	103.00
EA100	Multi-Mode Exit Annunciator Bar interfaces with Delayed Egress devices for forced entry or unauthorized exit signaling. Highly visible from any angle, due to multi color LED lights with rolling signal. See also page 99	188.00



FWAX Special Locking
Arrangements
GWXT Auxiliary Locks

ANSI/BHMA A156.24
Grade 1



3774-0324:103



1581S

SDC PUSH UNTIL ALARM
SOUNDS. DOOR CAN BE
OPENED IN 15 SECONDS.

1581S Single Mini Delayed Egress Lock 650 lbs. holding force. Current: 320/500 mA @ 24VDC/12VDC **960.00**

Specify 2 for pairs of doors
Remote reset control required. See below.
Lock size 10" L x 2" H x 2.375" D

SPECIFY OPERATION

Specify ND, NC, NH, BC, BD, BH - see codes and description on page 18
If no Code is specified - ND is the SDC STANDARD OPERATIONS MODE for this product

SPECIFY FINISH

Add to List

Anodized Finishes

V	628 Clear Anodized Aluminum (standard)	N/C
Y	335 Black Anodized	86.00

Powder Coat Finishes

(a coating electrostatically applied to form a hard finish, that is tougher than conventional paint)

X	Dark Bronze Powder Coat Painted (313/613 Equal)	86.00	C	605 Bright Brass Powder Coat Painted	86.00
D	606 Dull Brass Powder Coat Painted	86.00			

Plated Finishes. Special order, no cancellations or returns

P	625 Bright Chrome	203.00	Q	626 Dull Chrome	203.00
----------	-------------------	---------------	----------	-----------------	---------------

SPECIFY OPTIONS

Add to List

D	Door position status	65.00
B	Magnetic bond sensor (Not an output. Low Holding Force. Put unit into alarm.)	108.00

TANDEM CABLE FOR PAIR OF DOORS

LIST

Required when using two locks on a pair of doors, cables enable slave operation.

1581S-TC-3	Cable kit for connecting two locks through the frame header	33.00
1581S-TC-10	Cable kit for connecting wiring for two locks in a remote junction box	44.00

SPECIFY RESET AND CONTROL DEVICE

LIST

Select Reset Station for NC and ND functions

918	EntryCheck™ digital keypad, 500 user codes Keyless Reset / manual power up / bypass	171.00
728	Key switch, 2 keys, 1 gang Reset / manual power up / sustained bypass	65.00
728L3	Key switch, 2 keys, 1 gang, LED status indicator Reset / manual power up / sustained bypass	90.00
702R	Separate wall mount reset key switch assembly MO SPDT dry contact, 6 Amp @ 30VDC max. Accepts standard 1-1/8" to 1-1/4" (Mortise key cylinder not included)	118.00
101-1AK	Key switch assembly, 2 gang, LED status indicator, less cylinder Reset / manual power up / sustained bypass	342.00
101-4AM	Four station remote annunciator	342.00



918



728



702R



101-1AK



101-4AM

101 ExitCheck® Wall Mount Delayed Egress - NFPA 101 Locking Arrangements

Distributor Discount Code **GKK**

Proprietary Verbal Exit Instructions with Alarm Tone and 3/4" Digital Countdown Display



STANDARD FEATURES INCLUDE: 12/24VDC voltage sensing input, delay electronics packaged on a 3-gang wall plate for recessed wall mounting or surface wall mounting with optional junction box. Features include: std. 15 or 30 second switchable exit delay (NA), 1 or 2 second nuisance delay. Keypad for violation reset, momentary bypass and on-off; Voice Annunciation and digital countdown display with door open indicator. Status and remote control inputs are standard.

12VDC / 24VDC @ 200 mA Max.

- Doors **WITH** latch assemblies are sensor activated and do not require power transfer or trigger switch in exit device. Where preferred a trigger switch may be added to the exit device for manual activation in lieu of door movement activation.
- Doors **WITHOUT** latches require a non-latching Request-to-Exit Bar PSB560 Sure Exit® or MSB550 Switch Bar (see page 77). Also compatible with standard EMLocks (see page 7.)



101-DE



101-KDE



101-DE with DEC-J



101-1AK

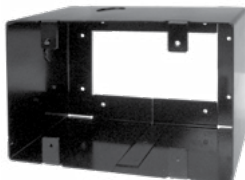

DEC-J



SHD-J with 101-DE

DELAYED EGRESS CONTROLLER (1 PER OPENING, SINGLE OR PAIRS)

LIST

101-DE	Wall mount controller with keypad control and reset, 200 mA @ 12/24 VDC - NA standard	848.00
101-KDE	Wall mount controller with both key switch and keypad control and reset, 200 mA @ 12/24 VDC order with optional Mortise Cylinder	960.00
	CYL-6KDQ 6 pin, 1.125" Mortise Cylinder, Keyed Different	add 33.00
	CYL-6KAQ 6 pin, 1.125" Mortise Cylinder, Keyed Alike	add 33.00

Specify NA, NC, ND, BC, BD - see codes and description on page 18

Optional Add-On:

If no Code is specified - NA is the SDC STANDARD OPERATIONS MODE for this product

MAGNETIC LOCK WITH INTEGRATED ACTIVATION SENSOR

LIST

Specify 2 for pair of doors

1511DEV	Single, 1650 lbs holding force, 670/350 mA @12/24 VDC	539.00
1571DEV	Single, 1200 lbs holding force Energy Saver, 250/125 mA @12/24 VDC	512.00
1581DEV	Single, 650 lbs holding force, 440/220 mA @12/24 VDC	427.00
	Outdoor Locks	
1575DEU	Single outdoor magnetic lock with magnetic bond sensor	512.00
1576DEU	Single face drilled outdoor magnetic lock with magnetic bond sensor	512.00
1576DE-ZB	Inswing mounting bracket for 1576DEU	161.00

MAGNETIC LOCK FINISH

Add to List

V	628 Clear Anodized Aluminum (Standard)	N/C
Y	Black Anodized	Single 86.00

Powder Coat Finishes

(a coating electrostatically applied to form a hard finish, that is tougher than conventional paint)

X	Dark Bronze Powder Coat Painted (313/613 Equal)	Single 86.00
----------	---	---------------------

OPTIONAL MONITORING

Add to List

B	Magnetic bond sensor, indicates locked with full holding force, low holding force, unlocked, tampering and obstructions. (1581DE SPST only)	65.00
D	Door position sensor, indicates door open and door closed. Commonly used to verify egress after alarm and exit delay activation.	44.00

(D) Door position sensor not available with 1581, 1575 and 1576

OPTIONAL HARDWARE

Add to List

101-1AK	Outdoor reset with LED and Audible annunciator. 2-gang outdoor box required (Interior 101-DE and 1575 or 1576 outdoor magnetic lock required)	342.00
DEC-J	3 Gang Interior surface mount box for 101-DE	97.00
SHD-J	Shroud for surface mount box DEC-J outdoor use	65.00

SHD-J
End View

Mounting Kits & Angle Brackets - See page 11

Local and Remote Controls and Annunciators

LIST



918 Keyless Reset and Bypass or Momentary Authorized Access 500 User Codes **171.00**
Keypad tamper lockout; Indoor blue backlit, moisture resistant keypad



920 Keyless Reset and Bypass or Momentary Authorized Access 500 User Codes **188.00**
Heavy Cast Vandal Resistant Housing



702R Separate wall mount reset key switch assembly **118.00**
MO SPDT dry contact, 6 Amp @ 30VDC max.
Accepts standard 1-1/8" to 1-1/4" (Mortise key cylinder not included)



707R Remote reset key switch with dual function for Bypass (authorized egress) and reset **161.00**
(2) MO SPDT dry contact, 6Amp @ 30VDC max
Accepts standard 1-1/8" to 1-1/4" mortise key cylinder. (Mortise key cylinder not included)



708R Remote reset key switch for bypass (on/off) and reset **161.00**
(1) Maintain (1) MO, SPDT dry contact, 6Amp @ 30VDC max
Accepts standard 1-1/8" to 1-1/4" mortise key cylinder. (Mortise key cylinder not included)

708R

order with optional Mortise Cylinder



CYL-6KDQ 6 pin, 1.125" Mortise Cylinder, Keyed Different **add 33.00**

CYL-6KAQ 6 pin, 1.125" Mortise Cylinder, Keyed Alike **add 33.00**



101-1A Remote or local single door annunciator with audible alarm and tricolor LED, 1 Gang **113.00**
Green - Secure Amber - Egress initiated Red - Door unlocked

101-1A



101-4AM Remote four door annunciator with audible alarm mute button. Four tricolor LEDs, 2 Gang **342.00**
Green - Secure Amber - Egress initiated Red - Door unlocked

101-4AM



101-1AK Remote or local single door annunciator with 2 function key switch for on/off, reset, **342.00**
audible alarm and tricolor LED, 2 Gang
Green - Secure Amber - Egress initiated Red - Door unlocked
Accepts standard 1-1/8" to 1-1/4" mortise key cylinder.
(Mortise key cylinder not included)

101-1AK

order with optional Mortise Cylinder



CYL-6KDQ 6 pin, 1.125" Mortise Cylinder, Keyed Different **add 33.00**

CYL-6KAQ 6 pin, 1.125" Mortise Cylinder, Keyed Alike **add 33.00**



101-PAM

101-PAM Remote single door annunciator with 3 push button switches for momentary **342.00**
access. On/off and audible alarm mute button with tricolor LED, 2 Gang
Green - Secure Amber - Egress initiated Red - Door unlocked
Recommended for remote installation only



101-SP

101-SP External 15 watt speaker connects directly to 1511S or 1511T for enhanced decibels **40.00**
onsite or remote voice message annunciation. Speaker driver may be provided by others
for extreme decibel requirements.



101-SPSN

101-SPSN Remote Single Gang Annunciator with speaker and 80db tone. Duplicates ExitCheck alternat- **103.00**
ing voice message and tone.

SDC

SECURITY DOOR CONTROLS
801 Avenida Acaso • Camarillo, CA 93012
Email: Service@sdcsecurity.com • www.sdcsecurity.com

15 Series Electric Strike

Distributor Discount Code **FK LIST**



- For 5/8" latch or 3/4" latch with 1/8" gap
- Choice of failsafe or failsecure
- 4.875" (124mm) radius corner
- All stainless steel parts
- 630 Satin stainless steel face plate

SPECIFICATIONS

Input	200mA @ 12VDC, 150mA @ 24VDC
Dimensions	1-1/4" W x 4-7/8" H x 1-1/2" D

MODEL

15-4F12U	Failsafe, 12VDC	91.00	15-4S12U	Failsecure, 12VDC	91.00
15-4F24U	Failsafe, 24VDC	91.00	15-4S24U	Failsecure, 24VDC	91.00
RMB	Buzzer 12/24V AC/DC operation	44.00	BR64XL	Rectifier for AC operation	27.00

Not recommended for wood application

25 Series Electric Strike

LIST



The SDC 25 Series electric strike is designed for use with locksets having 5/8" (15mm) throw latchbolt. The compact low profile design with an internally mounted solenoid and factory supplied mounting tabs enable quick and easy installation where jamb space is limited.

- For 1/2" latch or 5/8" latch with 1/8" door gap
- Latch bolt monitor standard
- Failsecure
- Field reversible for failsafe operation
- Compatible with 5/8" latchbolts
- All stainless steel parts
- 630 Stainless steel standard finish

SPECIFICATIONS

Dual Voltage	200/100 mA @ 12/24VDC
Latch Status	SPDT, 3 Amp @ 30VDC
Dimensions	1-1/4" W x 4-7/8" H x 1-1/2" D

MODEL

25-4U	4.875" (124mm) Square corner	129.00
RMB	Buzzer 12/24V AC/DC operation	42.00
BR64XL	Rectifier for AC operation	27.00

Not recommended for wood application

30 Series Rim Mount Electric Strikes

Distributor Discount Code **FK**

Stainless steel electric strike for rim mount exit devices. Strike is non-handed, fail secure is standard with fail safe optional. Standard finish is stainless steel 630 (U). Check template to ensure compatibility.



30-4

SPECIFY MODEL			LIST
30-4-12	Stainless steel electric strike designed for rim-type exit devices 12VDC@ 0.51Amp	720.00	
30-4-24	Stainless steel electric strike designed for rim-type exit devices 24VDC@ 0.25Amp	720.00	
SPECIFY FINISH			Add to List
U	630 Dull Stainless Steel (Standard)	N/C	
OPTIONS			Add to List
FS	Failsafe operation	39.00	BR64XL Rectifier 27.00
LCBMA-30	Latch & locking cam monitor	230.00	

Not Compatible with SDC S6000
See S6000 Electric Trim page 39



45-A



45-4S

45-4R



45-6R

45-7R

The **SDC 45 Series** electric strike is designed for use with locksets having up to 3/4" latchbolts. The compact low profile design with an internally mounted solenoid and mounting tabs enable quick and easy installation where jamb space is limited. **UL Listing pending**

- For 5/8" latch or 3/4" latch with 1/8" gap
- **Latch bolt monitor standard**
- **Keeper closed and deadlocked standard**
- Field selectable failsecure - failsafe
- Field selectable voltage, 12/24V AC/DC
- 1/4" Horizontal alignment adjustment
- Low profile, 1-3/16" deep
- Plug-in wire connectors
- Mounting tabs
- All stainless steel parts with durable die cast body for corrosion resistance
- Fewer moving parts for maximum life
- 630 stainless steel standard
- ANSI A156.31 compliant

SPECIFICATIONS

Dual Voltage	280/140mA @ 12/24V DC, 170/85mA @ 12/24V AC
Latch Status	SPDT, Dry 3Amp @ 30V (standard)
Keeper Closed/Deadlocked	SPDT, Dry 3Amp @ 30V (standard)
Keeper Open Closed Status	SPDT, Dry 3Amp @ 30V (optional - K option)

SPECIFY MODEL

List

MODEL

45-A	Included: One 4.875" square corner faceplate. <i>Stainless steel finish standard*</i> One 4.875" radius corner faceplate. <i>Aluminum finish standard*</i> One 7.9375" radius corner faceplate. <i>Aluminum finish standard*</i>	193.00
45-4S	4.875" x 1.25" (124x32mm) square corner faceplate. <i>Stainless steel finish standard*</i>	163.00
45-4R	4.875" x 1.25" (124x32mm) radius corner faceplate. <i>Aluminum finish standard*</i>	167.00
45-6R	6.875" x 1.25" (175x32mm) radius corner faceplate. <i>Aluminum finish standard*</i>	171.00
45-7R	7.937" x 1.438" (202x36.5mm) radius corner faceplate. <i>Aluminum finish standard*</i>	177.00

SPECIFY FINISH

Add to List

Square Corner Faceplate

U	630 Dull stainless Steel (std)	N/C
H	613 Oil Rubbed Bronze	27.00
D	606 Dull Brass	27.00

Radius Corner Faceplate

V	628 Dull Aluminum (std)	N/C
Y	335 Black Anodized	27.00
45-A	Special Finish	81.00

OPTIONS

Add to List

K	Keeper open/closed status	42.00	RMB	Buzzer 12/24V AC/DC operation	44.00
----------	---------------------------	--------------	------------	-------------------------------	--------------

SPECIFY LIP EXTENSION for 45 Series only

Add to List

Factory Installed Only

LE1	1" Lip Extension Kit	33.00
LE2	2" Lip Extension Kit (Includes two 1" extensions)	65.00
LE3	3" Lip Extension Kit (Includes three 1" extensions)	97.00

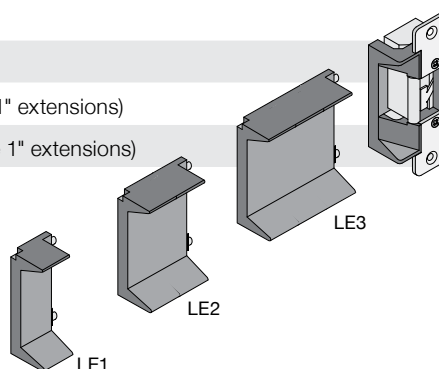

SDC

SECURITY DOOR CONTROLS
801 Avenida Acaso • Camarillo, CA 93012
Email: Service@sdsecurity.com • www.sdsecurity.com



The **45F fire-rated Grade 1 strike** is specially designed with a durable, stainless steel die cast body. It is engineered with corrosion resistant components with fewer moving parts for maximum life. The standard unit includes monitoring outputs, field-selectable voltage, and field-adjustable operation (fail-secure or fail-safe.) Designed for use with cylindrical and mortise locksets with 9/16" - 3/4" throw latch bolts.

- ANSI/BHMA A156.31, Grade 1
- Centerline Electric Strike
- For 9/16" or 3/4" latch with 1/8" door gap
- **Latch bolt monitor standard**
- **Keeper closed & deadlocked standard**
- Field selectable fail-secure - failsafe
- Field selectable voltage 12/24V AC/DC
- 1/4" Horizontal alignment adjustment
- Static strength 1500lbs.
- Low profile, 1-3/16" deep
- All stainless steel parts with durable die cast body for corrosion resistance
- Plug-in wire connectors
- Mounting tabs
- Non-handed
- Fewer moving parts for maximum life
- 630 stainless steel standard
- UL Listed 1034 Burglary Resistant
- UL 10C, 3 Hr Fire Rated (Fail-Secure only)
- U.S. Patent #7,540,542 B2

SPECIFICATIONS

Dual Voltage	280/140mA @ 12/24V DC, 170/85mA @ 12/24V AC
Latch Status	SPDT, Dry 3Amp @ 30V (standard)
Keeper Closed/Deadlocked	SPDT, Dry 3Amp @ 30V (standard)
Keeper Open Closed Status	SPDT, Dry 3Amp @ 30V (optional - K option)



SPECIFY MODEL

List

MODEL

45F-4SU	<i>Included: One 4.875" square corner faceplate. Stainless steel finish standard*</i>	411.00
----------------	---	---------------

For additional Plates contact factory

SPECIFY FINISH

Add to List

Square Corner Faceplate

U	630 Dull stainless Steel (std)	N/C
H	613 Oil Rubbed Bronze	27.00
D	606 Dull Brass	27.00

OPTIONS

Add to List

K	Keeper open/closed status	42.00	RMB	Buzzer 12/24V AC/DC operation	44.00
----------	---------------------------	--------------	------------	-------------------------------	--------------

UniFLEX™ SPEC 55 Series Electric Strike, Grade 1 Heavy Duty - Factory tested 2500 lbs

STANDARD ANSI 4-7/8" STRIKE PREP - NO CENTERLINE RELOCATION REQUIRED.

5 YEAR LIMITED WARRANTY

One strike with choice of interchangeable faceplates for cylindrical and mortise locksets with or without deadbolts. Designed for new and retrofit hollow metal frame installations. *Frame face modification required.

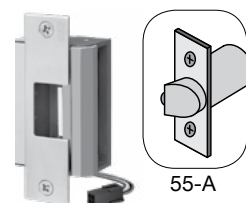

55-A

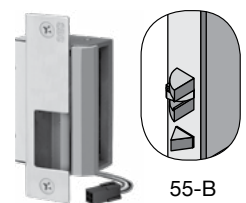

55-B

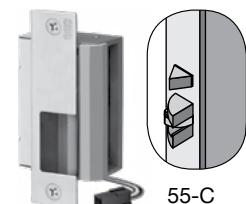

55-C

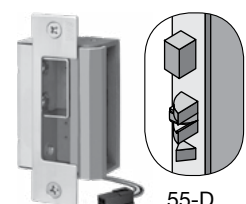

55-D

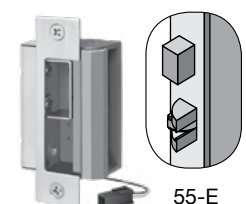

55-E

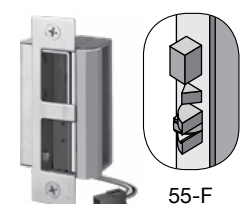

55-F

FEATURES

- Up to 3/4" Latchbolt and 1" Deadbolt
- Field Reversible, Failsafe/Failsecure
- 1/8" Horizontal alignment adjustment
- Dual Voltage 12/24VDC
- Exceeds 1,000,000 cycles
- Factory tested 2500 lbs static strength
- UL tested 1500 lb Static strength
- 70 ft-lb Dynamic strength
- ANSI/BHMA A156.31 Grade 1
- Internal Solenoid, No Heat in Keeper
- All parts stainless steel
- Non-handed



Warnock Hersey Tested according to:
UL 10C, 3 Hr Fire Rated, 4' x 8' single door
NFPA-252

CAN4-S104 (ULC-S104)
(Fail-Secure only).



UL 1034
Burglary-Resistant

BP10254
40WH

SPECIFY MODEL

List

Lockset compatibility: For locksets not listed below, see UniFLEX™ 55 Series datasheet, page 5, faceplate dimension

Deadbolt Application: 55-D, 55-E and 55-F, door will not close with deadbolt extended

MODEL Application

55-A	Compatible with all cylindrical locksets (Grade1 or equivalent)	449.00
55-B	Mortise locksets and exit mortise devices with or without a deadlatch located below the latchbolt. <i>Accurate, Arrow, Best, Corbin Russwin, Dorma, Falcon, Marks, Sargent, Yale.</i>	470.00
55-C	Mortise locksets and mortise exit devices with or without a deadlatch located above the latchbolt. <i>SDC, Schlage, Baldwin, Hager</i>	470.00
55-D	Mortise locksets with a deadbolt and deadlatch located below the latchbolt. <i>Accurate, Arrow, Best, Corbin Russwin, Dorma, Falcon, Marks, Sargent, Yale.</i>	492.00
55-E	Mortise lockset with deadbolt and no deadlatch feature. <i>Baldwin.</i>	492.00
55-F	Mortise locksets with a deadbolt and a deadlatch located above the latchbolt. <i>SDC, Schlage, Hager.</i>	492.00

SPECIFY FINISH

Add to List

U 630 Dull Stainless Steel (std)			N/C
	G 612 Dull Bronze	P 625 Bright Chrome	44.00
D 606 Dull brass	H 613 Oil Rubbed Bronze	Q 626 Dull Chrome	44.00

SPECIFY MONITORING OPTIONS

Add to List

LBM/LCM available with 55-A, 55-B, 55-C; LBM/LCM/DBM available with 55-D, 55-E, 55-F

LBM	Latchbolt Monitor. Signals the door is closed and latched or unlatched and open. Non-handed.	65.00
LBM/LCM	Door Secure Monitor. Signals door is closed latched and the keeper is deadlocked. Also signals the door is unlatched or unlocked. Non-handed.	129.00
DBM-L	Deadbolt Monitor, Left Hand (Available with LCM and LBM. For D, E & F funtions only)	65.00
DBM-R	Deadbolt Monitor, Right Hand (Available with LCM and LBM. For D, E & F funtions only)	65.00

ACCESSORIES

Add to List

RMB	Buzzer, 12/24V. Indicates strike is energized	44.00
BR64XL	Wire Lead Rectifier. Converts AC to DC	27.00
LT	tri-Color LED, red or green or amber. Indicates strike energized per field wiring	33.00

Monitoring Configurations

55-A, 55-B,
55-C:
LBM
LBM/LCM

55-D, 55-E, 55-F:
LBM
LBM/LCM
LBM/LCM/DBM



A



B or C



D or E



F

SDC

SECURITY DOOR CONTROLS
801 Avenida Acaso • Camarillo, CA 93012
Email: Service@sdsecurity.com • www.sdsecurity.com

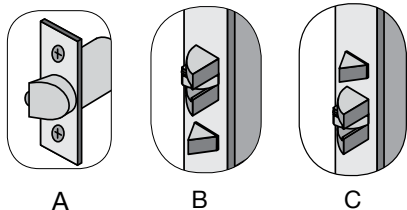

APPLICATION

- Adaptable to all 55-A, 55-B, 55C applications.
- Strike body and 5 faceplates
- For new and retrofit installation
- No relocation of the centerline.
- Non-handed

OPERATION

After releasing the latchbolt, the keeper returns to the locked position.

Finish: 630 Dull Stainless Steel

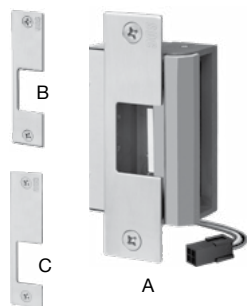

MODEL APPLICATION

55-ABC Universal Strike for cylindrical locks, mortise locks without deadbolts and mortise exit devices including: *SDC, Accurate, Arrow, Baldwin, Best, Corbin Russwin, Dorma, Falcon, Hager, Marks, Sargent, Schlage, Yale.* **492.00**

Lockset compatibility: For locksets not listed, see UniFLEX™ 55 Series datasheet, page 5, faceplate dimension

Latch and Deadbolt Monitoring Strike Kits

Distributor Discount Code **DK LIST**

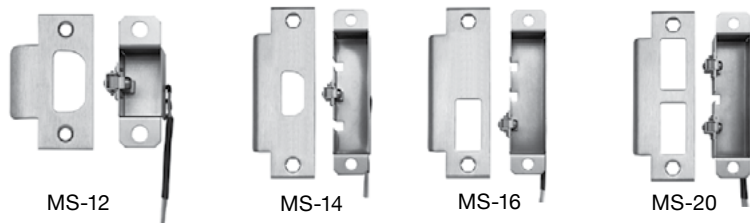

MS-12

MS-14

MS-16

MS-20

Strikeplates NOT INCLUDED

Provides latch and or deadbolt position status. Compatible with deadbolts, cylindrical locks, mortise locks, and mortise locks with latch and deadbolt. Strike plates shown provided by others. 5 Amp @ 30 VAC/DC

MS-12	Cylindrical latch monitor 2-3/4" SPDT	140.00	MS-18	Mortise lock deadbolt monitor SPDT	140.00
MS-12D	Cylindrical latch monitor 2-3/4" DPDT	171.00	MS-18D	Mortise lock deadbolt monitor DPDT	182.00
MS-14	Cylindrical latch monitor 4-7/8" SPDT	140.00	MS-20*	Mortise lock latch and deadbolt monitor SPDT	171.00
MS-14D	Cylindrical latch monitor 4-7/8" DPDT	171.00	MS-20D*	Mortise lock latch and deadbolt monitor DPDT	230.00
MS-16	Mortise lock latch monitor SPDT	140.00			
MS-16D	Mortise lock latch monitor DPDT	171.00			

*MS-20 and MS-20D are handed but reversible

ELECTRA MOD™ Major Brand Locks Electrified by SDC

Distributor
Discount Code **LEK**

Schlage



Sargent



Best



Yale



Dorma

SDC's Electra™ Mod Locksets ensure that the door stays latched even when unlocked, maintaining fire door integrity. The Electra™ Mod locksets comply with all national building and fire life safety code requirements for use on fire rated doors, including high-rise stairwell and elevator lobby doors where the use of electric strikes and magnetic locks is prohibited.

FEATURES

- Outside lever normally locked, turning inside lever provides uninhibited egress
- Request-to-exit output optional with all locksets
- Dual Voltage 12 and 24VDC
- Choice of failsafe or failsecure operating mode

SPECIFICATIONS

Voltage	Dual 12/24VDC Input
Current	600/300mA @ 12/24VD
Optional REX Output	SPDT 3 Amps @ 30VDC
Latchbolt	1/2" throw

Backset	2-3/4"
Strike	4-7/8" ANSI A115.2
Door Thickness	1-5/8" to 2-1/8"

SDC SUPPLIED MECHANICAL LOCKSET

LIST

In Stock: Following SDC electrified locksets are in stock at both SDC east and west coast warehouses for shipment by the next business day.

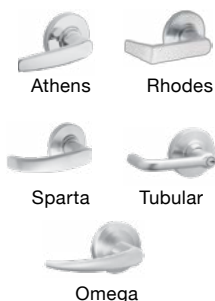

Schlage Failsafe and Failsecure electrified locksets provided by SDC

SDC Failsafe	SDC Failsecure	Trim Type	
ZS7250ATHQ	ZS7252ATHQ	Athens	726.00
ZS7250SPAQ	ZS7252SPAQ	Sparta	726.00
ZS7250RHOQ	ZS7252RHOQ	Rhodes	726.00
ZS7250TLRQ	ZS7252TLRQ	Tubular	726.00
ZS7250OMEQ	ZS7252OMEQ	Omega	726.00



Sargent Failsafe and Failsecure electrified locksets provided by SDC

SDC Failsafe	SDC Failsecure	Trim Type	
ZD7250BQ	ZD7252BQ	B	833.00
ZD7250JQ	ZD7252JQ	J	833.00
ZD7250LQ	ZD7252LQ	L	833.00
ZD7250PQ	ZD7252PQ	P	833.00



Yale Failsafe and Failsecure electrified locksets provided by SDC

SDC Failsafe	SDC Failsecure	Trim Type	
ZP7250AUQ	ZP7252AUQ	Augusta	743.00
ZP7250MOQ	ZP7252MOQ	Monroe	743.00
ZP7250PBQ	ZP7252PBQ	Pacific Beach	743.00



Best Failsafe and Failsecure electrified locksets provided by SDC

SDC Failsafe	SDC Failsecure	Trim Type	
ZT725014Q	ZT725214Q	14	880.00
ZT725015Q	ZT725215Q	15	880.00
ZT725016Q	ZT725216Q	16	880.00
REX Option	Request-to-exit output, SPDT, 3 Amps @ 30VDC		124.00

SDC

SECURITY DOOR CONTROLS
801 Avenida Acaso • Camarillo, CA 93012
Email: Service@sdccsecurity.com • www.sdccsecurity.com

HOW TO
ORDER

DISTRIBUTOR SUPPLIED MECHANICAL LOCKSET SDC FACTORY ELECTRIFIED

LIST

Distributors to supply SDC with cylindrical lock for modification. SDC returns modified lock to distributor

S	Schlage	ND80PD	P	Yale	5405LN	173.00
T	Best	93K7D	D	Sargent	10G04	173.00
U	Dorma	C880	H	Hager	3480	173.00

	Failsafe	Failsecure	
Schlage	S7250	S7252	173.00
Yale	P7250	P7252	173.00
Best	T7250	T7252	173.00
Sargent	D7250	D7252	173.00
Dorma	U7250	U7252	173.00
Hager	H7250	H7252	173.00
REX Option	Request-to-exit output, SPDT, 3 Amps @ 30VDC		124.00

ELECTRA PRO™ SDC' Z7200 Series Heavy Duty Cylindrical Locksets

Distributor
Discount Code **LEK**

Function: 7200 Series Locksets are locked on the outside and unlocked from the exterior by an access control or mechanical key. The inside lever is always operable for uninhibited egress.

Latch Status Output: Standard with all SDC brand Z7200 locksets. SPDT, 3 Amps @ 30VDC

FEATURES

- Choice of failsecure or failsafe mode
- Dual 12/24 VDC
- **Latch Status Output:** Z7200 standard
- 'C' type keyway, BEST IC core optional
- Independent lever power return springs
- Power Regulator Module included

SPECIFICATIONS



Electrically Controlled Single Point Locks & Latches, 3 Hr A Label Fire Doors



Dual Voltage	600/300 mA @ 12/24VDC	Backset	2.75
Certification	Exceeds ANSI A156-2-4000 Grade 1	Strike	4.875 strike ANSI A115.2
Latchbolt	0.5625"	Door Thickness	1-5/8" to 2-1/8"



Electra Pro™ Z7250G



Electra Pro™ Z7250E

SPECIFY MODEL

LIST

Electra Pro™ Locks

Z7250	SDC Failsafe, with Latch Status Output	Z7252	SDC Failsecure, with Latch Status Output	449.00
--------------	--	--------------	--	---------------

SPECIFY LEVER TRIM

SDC Lever Trim

G	Galaxy	E	Eclipse	N/C
G5	Galaxy, I-Core prep	E5	Eclipse, I-Core prep	27.00

G5 and E5 I-Core prep without I-Core

SPECIFY FINISH

Add to List

Q	626 Dull Chrome (standard)	N/C		
C	605 Bright Brass	54.00	H	613 Oil Rubbed Bronze 54.00
D	606 Dull Brass	54.00	P	625 Bright Chrome 54.00

OPTIONS

Add to List

R	Request-to-exit output, operates on activation of inside lever, SPDT 0.1A @ 30VDC	124.00
----------	---	---------------

NOTE: REX Output Replaces Latch Status Output

OPTIONAL CYLINDER and I-CORES

Add to List

SDC Conventional Cylinders (Schlage 'C' Keyway Standard)

6PKA	6 PIN Keyed alike	N/C	6PKD	6 PIN Keyed different (standard)	N/C
-------------	-------------------	------------	-------------	----------------------------------	------------

[IC] Interchangeable Core (Best 'A' Keyway Standard) - requires E5 or G5 lever trim

IC7P-KA	7 pin I-Core, small format, keyed alike	54.00	IC7P-KD	7 pin I-Core, small format, keyed different	54.00
----------------	---	--------------	----------------	---	--------------

OPTIONAL LATCH AND BACKSET ASSEMBLIES

B1	2-3/4" Backset latchbolt (Standard)	N/C	B2	2-3/8" Backset latchbolt (Optional)	25.00
-----------	-------------------------------------	------------	-----------	-------------------------------------	--------------

OPTIONAL STRIKE PLATES

ST1	ANSI 1-1/4" x 4-7/8" (Standard)	N/C	ST2	T-Strike with dust box, 1-1/8" x 2-3/4" MUST BE SPECIFIED	N/C
------------	---------------------------------	------------	------------	---	------------

SDC

SECURITY DOOR CONTROLS
801 Avenida Acaso • Camarillo, CA 93012
Email: Service@sdccsecurity.com • www.sdccsecurity.com

MLR Locksets incorporate an SDC manufactured Grade 1 Heavy Duty mortise lockset and vandal resistant clutch mechanism. All operational attributes are field selectable. 620 mA inrush, 160 mA holding @ 24VDC.
Patent Pending

FIELD SELECTABLE ATTRIBUTES

- Selectable function, locked outside only or both sides
- Selectable handing



Electrically Controlled
Single Point Locks or
Latches
3 Hr A Label Fire
Rated Doors



3773-0324:104



SPECIFY FUNCTION AND MODE

LIST

SDC Supplied Electrified Lock (Mortise cylinder not included). SDC Brand lockset. Clutch for lever trim vandal resistance. * Less trim - compatible with Schlage trim

* Less Trim With SDC Trim

Z7632	Locked both sides, failsecure	678.00	1,045.00
Z7652	Locked outside only, failsecure	678.00	1,045.00

SPECIFY HAND

L Left hand	LR Left hand reversed	All hands are field reversible	N/C
R Right hand	RR Right hand reversed		N/C

SPECIFY FINISH

Add to List

Q 626 Dull Chrome (standard)	N/C			
C 605 Bright Brass	54.00	G 612 Dull Bronze	54.00	S 629 Bright Stainless Steel 54.00
D 606 Dull Brass	54.00	H 613 Oil Rubbed Bronze	54.00	U 630 Dull Stainless Steel 54.00
F 611 Bright Bronze	54.00	P 625 Bright Chrome	54.00	

SPECIFY LEVER TRIM

Add to List

G Galaxy with rose	N/C	GE Galaxy with escutcheon	108.00
E Eclipse with rose	N/C	EE Eclipse with escutcheon	108.00
N Nova with rose	N/C	NE Nova with escutcheon	108.00
07 Schlage equal with SDC B rose	N/C	07E Schlage equal with SDC escutcheon	108.00

Single Trim Option (add to List)

STM	Single side trim mount adapter	150.00
------------	--------------------------------	---------------

OPTIONS AND ACCESSORIES

Add to List

Optional Outputs

R	Request-to-exit. Indicates inside lever operation for access control request-to-exit input, alarm shunt, remote annunciation or CCTV activation, SPDT 5 Amp @ 30VDC	86.00
D	Door position status output. (MC-4 Door Contact)	52.00
LM	Latchbolt Status SPDT 5 Amp @ 30VDC	86.00

Optional Cable and Connectors

CC1-5	5ft. Cable and connectors for locks without optional outputs	49.00
CC3-5	5ft. Cable and connectors for locks with optional outputs	65.00

Optional Key Cylinders

1 required for 7652 2 required for 7632

CYL-6KDK	6 pin, 1.125" keyed different, 626 Dull Chrome	33.00
CYL-6KAQ	6 pin, 1.125" keyed alike, 626 Dull Chrome	33.00

Power Transfer Hinge

UL listed, 4.5" x 4.5", five knuckle hinge.

PTH-4Q	Four wire, dull chrome	161.00
PTH-10Q	Ten wire, dull chrome	207.00
PTH-2+4Q	6-wire Electric Hinge 1-pair 16 Amp inrush, 4 Amp continuous; 2-pair 1 Amp @ 12/24V	188.00



PTH

UL 10B Listed for 3Hr
Fire Rated Doors

SELECTRIC™ PRO Z7800 Electric LocksetDistributor
Discount Code **LSK**

SELECTRIC® Pro Locksets incorporate an SDC manufactured Grade 1 Heavy Duty mortise lockset and vandal resistant clutch mechanism. Proprietary to SDC, SELECTRIC® Pro locksets. All operational attributes are field selectable. In addition, SELECTRIC® Pro locksets retrofit many other mechanical lock brands making them fully compatible with new and retrofit applications.

FIELD SELECTABLE ATTRIBUTES (SEE DATASHEET FOR SPECIFIC MODELS)

- Selectable mode, failsafe or failsecure
- Selectable function, locked outside only or both sides
- Selectable voltage, 12 or 24VDC
- Selectable handing



Electrically Controlled
Single Point Locks or
Latches
3 Hr A Label Fire
Rated Doors



3773-0324:104

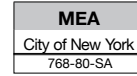

Z7830/Z7832
Z7850/Z7852
Z7835



Z7870/Z7872
Z7880/Z7882

SPECIFY FUNCTION AND MODE

LIST

SDC Supplied Electrified Lock (Mortise cylinder not included). SDC Brand 7800 lockset. Clutch for lever trim vandal resistance. * Less trim - compatible with Schlage trim

*** Less Trim With SDC Trim**

Z7830	Locked both sides, failsafe. Field reversible to failsecure mode.	316.00	758.00
Z7832	Locked both sides, failsecure. Field reversible to failsafe mode.	316.00	758.00
Z7850	Locked outside only, failsafe. Field reversible to failsecure mode.	316.00	758.00
Z7852	Locked outside only, failsecure. Field reversible to failsafe mode.	316.00	758.00
Z7835	Locked outside and/or inside. Outside failsecure, inside failsafe	480.00	875.00
Z7870	Locked outside only, failsafe with manual deadbolt for High Security Applications	419.00	861.00
Z7872	Locked outside only, failsecure with manual deadbolt for High Security Applications	419.00	861.00
Z7880	Locked outside only, failsafe with manual deadbolt for Privacy Feature	419.00	861.00
Z7882	Locked outside only, failsecure with manual deadbolt for Privacy Feature	419.00	861.00

VOLTAGE - Z7835/7870/7872/7880/7882 ONLY

Specify voltage for Z7835/7870/7872/7880/7882 function only.

Leave blank for all other functions which are 12/24VDC, field selectable

E 12VDC	C 24VDC	N/C
----------------	----------------	------------

SPECIFY HAND

L Left hand	LR Left hand reversed	All hands are field reversible	N/C
R Right hand	RR Right hand reversed	without disassembly (exception Z7835)	N/C

SPECIFY FINISH

Add to List

Q 626 Dull Chrome (standard)	N/C		
C 605 Bright Brass	54.00	G 612 Dull Bronze	54.00
D 606 Dull Brass	54.00	H 613 Oil Rubbed Bronze	54.00
F 611 Bright Bronze	54.00	P 625 Bright Chrome	54.00
		S 629 Bright Stainless Steel	54.00
		U 630 Dull Stainless Steel	54.00

SDC

SECURITY DOOR CONTROLS

801 Avenida Acaso • Camarillo, CA 93012

Email: Service@sdccsecurity.com • www.sdccsecurity.com

SPECIFY LEVER TRIM						Add to List
G	Galaxy with rose	N/C	GE	Galaxy with escutcheon	108.00	
E	Eclipse with rose	N/C	EE	Eclipse with escutcheon	108.00	
N	Nova with rose	N/C	NE	Nova with escutcheon	108.00	
07	Schlage equal with SDC B rose	N/C	07E	Schlage equal with SDC escutcheon	108.00	

Single Trim Option (add to List)

STM	Single side trim mount adapter	150.00
------------	--------------------------------	---------------

OPTIONS AND ACCESSORIES

Add to List

Optional Outputs

R	Request-to-exit. Indicates inside lever operation for access control request-to-exit input, alarm shunt, remote annunciation or CCTV activation, SPDT 5 Amp @ 30VDC	86.00
D	Door position status output. Indicates door open and door closed. SPDT 5 Amp @ 30VDC. (7830/7832/7850/7852/7835 only)	86.00
S	Latched & locked status output. Indicates door latched and locked and door unlocked. SPDT 5 Amp @ 30VDC. (7830/7832/7850/7852/7835 only)	108.00
L	Latch Status (7870/7872/7880/7882 only), SPDT 5Amp@30VDC	86.00
B	Deadbolt Status (7870/7872/7880/7882 only), SPDT 5Amp@30VDC	86.00

Optional Cable and Connectors

CC1-5	5ft. Cable and connectors for locks without optional outputs	49.00
CC3-5	5ft. Cable and connectors for locks with optional outputs	65.00

Optional Key Cylinders 1 required for 7850/7852/7870/7872/7880/7882 2 required for 7830/7832/7835

CYL-6KDQ	6 pin, 1.125" keyed different, 626 Dull Chrome	33.00
CYL-6KAQ	6 pin, 1.125" keyed alike, 626 Dull Chrome	33.00

Power Transfer Hinge

UL listed, 4.5" x 4.5", five knuckle hinge.

PTH-4Q	Four wire, dull chrome	161.00
PTH-10Q	Ten wire, dull chrome	207.00
PTH-2+4Q	6-wire Electric Hinge 1-pair 16 Amp inrush, 4 Amp continuous; 2-pair 1 Amp @ 12/24V	188.00

PTH

UL 10B Listed for 3Hr
Fire Rated Doors
See page 90

SELECTRIC™ MOD 7800 Series Locksets

Distributor
Discount Code **LSK**

Send the brand lockset of your choice to SDC for electrification. When factory authorized, distributors may take advantage of SDC's mechanical lock inventory to expedite orders. **SDC stocks Schlage, Corbin Russwin, Yale, Best and Sargent mechanical locks that may be electrified and charged to an order. Meanwhile, distributors may then send replacement mechanical locks to SDC for credit and SDC inventory replenishment.**

FEATURES SCHLAGE S AND ZS ONLY

- Field selectable failsafe/failsecure
- Field selectable voltage, 12/24VDC
- Field selectable function and handing without removing cover

FEATURES ALL OTHER BRANDS

- Field selectable voltage, 12/24VDC
- Field selectable function and handing based on brand capability

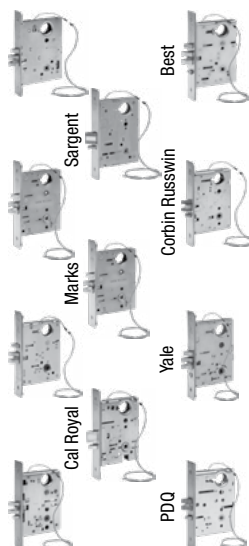

SPECIFY BRAND MODEL

LIST

Distributors supply SDC with the mortise lock body and armored front (less trim) for modification. SDC returns the modified lock body. Upon installation, two lever return spring cages (supplied by distributor) are required for proper operation.

A Falcon - LM561/MA581	N Arrow - B12	U Dorma - M9000	171.00
D Sargent - 8204	P Yale - 8805	V Marks - 5EW	171.00
H Hager - 3880	S Schlage - L9080	W Cal Royal - M8080	171.00
I Corbin/Russwin - ML2055	T Best - 35HEW/45H	X PDQ - MR148	171.00

Note: Two locking hubs required for 7830 & 7832

Electrified lock chassis, less trim, provided by SDC factory are special order, no cancellation, no return.

ZS Schlage	NOTE: Locks supplied less cylinder	675.00
-------------------	---	---------------

SPECIFY FUNCTION & ELECTRICAL MODE

Add to List

7830 Locked both sides, failsafe	7832 Locked both sides, failsecure	65.00
7850 Locked outside only, failsafe	7852 Locked outside only, failsecure	N/C

Schlage S and ZS only

- Field selectable failsafe / failsecure
- Field selectable function without removing cover

SPECIFY HAND

L Left hand	LR Left hand reversed	R Right hand	RR Right hand reversed	N/C
--------------------	------------------------------	---------------------	-------------------------------	------------

SPECIFY FINISH

Add to List

Q 626 Dull Chrome (standard)		N/C			
C 605 Bright Brass	54.00	G 612 Dull Bronze	54.00	S 629 Bright Steel	54.00
D 606 Dull Brass	54.00	H 613 Oil Rubbed Bronze	54.00	U 630 Dull Stainless Steel	54.00
F 611 Bright Bronze	54.00	P 625 Bright Chrome	54.00		

OPTIONS AND ACCESSORIES

Add to List

Optional Outputs

R	Request-To-Exit. Indicates inside lever operation for access control request-to-exit input, alarm shunt, remote annunciation or CCTV activation, SPDT 5 Amp @ 30VDC Available with A, D, I, N, P, S, T, U, V and ZS only.	129.00
D	Door Position Status Output Indicates door open and door closed. SPDT 5 Amp @ 30VDC Available with locks S and ZS only.	86.00
S	Latched & Locked Status Output Indicates door latched and locked or door unlocked. SPDT 5 Amp @ 30VDC Available with locks S and SZ only.	108.00
L	Latchbolt status. Indicates door latched and unlatched status. SPDT 5 Amp @ 30VDC Available with locks A, D, I, N, P, S, T, U, V and ZS only.	108.00

Consult factory for recent updates of option availability with any model

Optional Cable and Connectors

CC1-5	5ft. Cable and connectors for locks <u>without</u> optional outputs	49.00
CC3-5	5ft. Cable and connectors for locks <u>with</u> optional outputs	65.00



Electrically Controlled
Single Point Locks or Latches
3 Hr A Label Fire Rated Doors

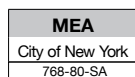

3773-0324-104



PTH

UL 10B Listed for 3Hr
Fire Rated Doors
See page 90

SDC

SECURITY DOOR CONTROLS
801 Avenida Acaso • Camarillo, CA 93012
Email: Service@sdccsecurity.com • www.sdccsecurity.com

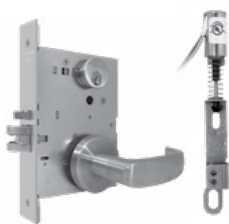
SK-L90 Field Electrification Kit for Schlage L9000**LIST**

SK-L90	Field Electrification Kit for Schlage L9000 Series	129.00
SK-L90-SC	Field Electrification Kit for Schlage L9080 (includes Springcage)	146.00
S7800-REX	Request-To-Exit kit for Schlage L9000 Series	129.00

SK-88 Field Electrification Kit for Yale 8805**LIST**

SK-88	Field Electrification Kit for Yale 8805	129.00
LM-88	Field Latch Kit for Yale 8805	108.00

SK-82 Field Electrification Kit for Sargent 8206**LIST**

SK-82	Field Electrification Kit for Sargent 8204	129.00
LM-82	Field Latch Kit for Sargent 8204	108.00

Door Core Drill GuideDistributor
Discount Code**LZK LIST**

The SDC 7000-DG Laser Guided Wire Raceway Drill Fixture enables wire raceway preparation through particle filled and solid wood doors. The door core wire raceway permits the installation and wiring of electrified locksets, exit devices and electric hinges. The Laser Guided Wire Raceway Drill Fixture is easy to use without previous experience. The kit allows for drilling from the hinge side without removing the door from the frame.

The **7000-DGK Kit** includes: **Laser Guided Door Core, Raceway Fixture, 1/4" x 6" Pilot Drill Bit, 3/8" x 50" Door Raceway Drill Bit** (Custom designed evacuator drill bit tool sharpened with 1' extra long flutes), **Fiberglass Wire Running Kit** (Flexible acrylic end connection, Brass hook end for pulling, Brass eye end for pushing), **Door Wedge, Kit Carry Case**

7000-DGK	Laser door core drill guide Kit	640.00
7000-DB3/8	3/8" x 50" evacuator drill bit	81.00
7000-PD 1/4 X 6	1/4" x 6" pilot drill bit	26.00

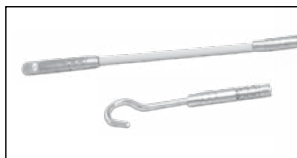

1/4 x 6" Pilot Drill Bit

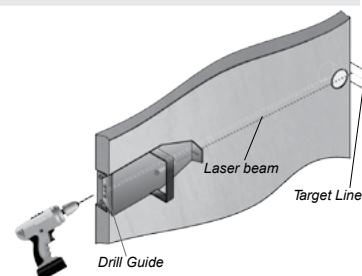

3/8" x 50" Evacuator Drill Bit - Custom Designed for Door Raceways

Extra Long 1 Ft. Flute

7500 Series HiTower®

Distributor
Discount Code **LK****HiTower® – Electric Frame Actuator Controlled Locksets**

The HiTower utilizes SDC's original concept of utilizing an electric frame actuator to control a mechanical lock in the door, eliminating the cost and labor associated with a power transfer hinge and wires through the door.

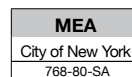
**HiTower® Z7500**

- SDC brand Grade 1 Heavy Duty lockset
- Field selectable function,
Locked outside only or both sides

HiTower® CONVERSIONS

Distributors provide a new mechanical lock brand of choice to the factory for conversion to an electric frame actuator controlled lockset.



Electrically Controlled Single
Point Locks or Latches
3 Hr A Label Fire Rated Doors



Z7500



SDC S6303FH

O7550
Yale Conversion

G

GE

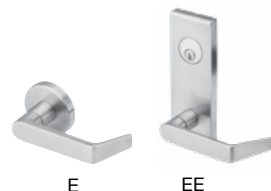

E

EE



N

NE



07

07E

SPECIFY SOURCE OF MORTISE LOCK

HiTower® Pro - SDC supplied mortise lock and electric frame actuator, complete with lever trim (Cylinder not included)

Z SDC lockset**ZR** SDC Retrofit lockset, replaces discontinued 5000/6000 series

ZY SDC retrofit lockset replaces SDC modifications of discontinued manufacturer models: Falcon-LM581; Sargent-7704/7705; Corbin-9557L/2257; Russwin- 7059L; Arrow-1600EW; Yale-8705; Almet-5007; Best-35HEW

HiTower® Mod - SDC supplied Schlage mortise lock and electric frame actuator, less lever trim

ZS Schlage L9080

HiTower® Mod - Distributors supply SDC with the mortise lock body and armored front (less trim) for modification. SDC returns the modified lock body with an electric actuator. Upon installation, two lever return spring cages (supplied by distributor) are required for proper operation.

A Falcon*	LM-561/MA581	P Yale	8805
D Sargent	8204	R Schlage Retro	L9080 (replaces 5000 series)
H Hager	3880	S Schlage	L9080
I Corbin/Russwin	2057	T Best	35 HEW and 45H
N Arrow	B12	U Dorma	M9000
O Yale	7130F-L5 Exit device	V Marks	5EW

*All Falcon locks must be supplied with 0201000-000 face plate, less hub locking bar

SPECIFY FUNCTION

7530 Locked both sides. Unlocked by access control, remote control and key from either side, failsafe

7550 Locked outside only. Unlocked by access control, remote control, outside key and inside lever, failsafe

7560 Locked both sides. Unlocked by access control, remote control and key from either side, failsecure

7570 Locked outside only. Unlocked by access control, remote control, outside key and inside lever, failsecure

SPECIFY HAND

L Left hand **LR** Left hand reversed

R Right hand **RR** Right hand reversed

ACTUATOR VOLTAGE AND FRAME SIZE see page 37 for pricing

**Failsafe actuator for
1-3/4" to 2" face frames**

**Extra Narrow failsafe actuator
for 1-1/4" to 1-1/2" face frames**

**+Failsecure actuator
for 2" face frames**

A 115VAC 0.2 Amps	D 115VAC 0.2 Amps	G 115VAC 0.2 Amps
B 24VAC 0.5 Amps	E 24VAC 0.5 Amps	H 24VAC 0.5 Amps
C 24VDC 0.5 Amps	F 24VDC 0.5 Amps	J 24VDC 0.5 Amps

+ Fail Secure Actuator Available with Z or S lockset only. Special strike preparation required for S7560/7570.

SPECIFY FINISH

Q 626 Dull Chrome (standard)

C 605 Bright Brass	54.00	G 612 Dull Bronze	54.00	S 629 Bright Stainless Steel	54.00
D 606 Dull Brass	54.00	H 613 Oil Rubbed Bronze	54.00	U 630 Dull Stainless Steel	54.00
F 611 Bright Bronze	54.00	P 625 Bright Chrome	54.00		

SPECIFY LEVER TRIM FOR Z, ZR & ZY

G Galaxy with rose	N/C	GE Galaxy with escutcheon	108.00
E Eclipse with rose	N/C	EE Eclipse with escutcheon	108.00
N Nova with rose	N/C	NE Nova with escutcheon	108.00
07 Schlage style with SDC B rose	N/C	07E Schlage style with SDC escutcheon	108.00

PRICING BY SOURCE AND FUNCTION

Distributor LK LIST
Discount Code

HiTower® PRO

Sources Z, ZR, ZY: SDC supplied - SDC lever trim, mortise lock and electric frame actuator.

SOURCE/FUNCTION

Z7530	SDC	Failsafe, locked both sides with rose trim	752.00
Z7550	SDC	Failsafe, locked outside only with rose trim	742.00
Z7560	SDC	Failsecure, locked Both sides with rose trim	912.00
Z7570	SDC	Failsecure, locked outside only with rose trim	902.00
ZY7530	SDC	(Replaces discontinued lock models, see page 36 for details) Failsafe, locked both sides with rose trim	752.00
ZY7550	SDC	(Replaces discontinued lock models, see page 36 for details) Failsafe, locked outside only with rose trim	742.00
ZR7530	SDC	(Replaces 5000 series) Failsafe, locked both sides with rose trim	860.00
ZR7550	SDC	(Replaces 5000 series) Failsafe, locked outside only with rose trim	848.00
ZR7560	SDC	(Replaces 6000 series) Failsecure, locked both sides with rose trim	912.00
ZR7570	SDC	(Replaces 6000 series) Failsecure, locked outside only with rose trim	902.00

Extra Narrow Failsafe Frame Actuator

Add 129.00

(Actuator type D, E, F, only page 36) For 1-1/4" to 1-1/2" frames.

Special strike prep required. Not available with ZR or failsecure 7560 and 7570

Rose Trim

N/C

Escutcheon trim

Add 108.00

HiTower® MOD

Source ZS (see page 36). Special order, no returns, no cancellation

SDC supplied - Schlage L mortise lock and electric frame actuator, less lever trim

SOURCE/FUNCTION

ZS7530	Schlage	Failsafe, locked both sides	1850.00
ZS7550	Schlage	Failsafe, locked outside only	1850.00

HiTower® MOD

Sources A, D, I, N, O, P, S, T (see page 36)

Distributor supplied - Major brand mechanical lock for modification, SDC supplied Electric frame actuator

SOURCE/FUNCTION

A, D, H, I, N, P, S, T, U, V 7530	Failsafe, locked both sides	512.00
A, D, H, I, N, O, P, S, T, U, V 7550	Failsafe, locked outside only	475.00
S7560	Failsecure, locked both sides (5.75" Strike plate)	667.00
S7570	Failsecure, locked outside only (5.75" Strike plate)	657.00

Extra Narrow Failsafe Frame Actuator

129.00

(Actuator type D, E, F only page 36) For 1-1/4" to 1-1/2" frames. Special strike prep required.

Not available with failsecure 7560 and 7570

HiTower® MOD

Source R (see page 36)

Distributor supplied - Schlage L9080 mechanical lock for modification. SDC supplied Electric frame actuator

SOURCE/FUNCTION

R7530	(Replaces 5000 series) Failsafe, locked both sides	566.00
R7550	(Replaces 5000 series) Failsafe, locked outside only	534.00

OPTIONS AND ACCESSORIES

Add to List

Lock status and wire harness

L	Latch status switch, SPDT, 5 Amps @ 30VDC	65.00
S	Latch and deadlock status, 3 Amps @ 30VDC	108.00
SC-10	Socket connectors with 10 ft. cable, power wiring only	65.00
SC-10-5	Socket connectors with 10 ft. cable for power and options	83.00

Special Strikes

SSP	Special retrofit strike plate	129.00
------------	-------------------------------	---------------

Electrical back boxes for frame actuators with conduit knockouts:
(Recommended for new construction)

7500EB-S	For standard actuator in 1-3/4" or 2" face frame	33.00
7500EB-N	For narrow actuator in 1-1/4" or 1-1/2" face frame	33.00

Optional Key Cylinders

CYL-6KDD	6 pin, 1.125" keyed different, 626 Dull Chrome	33.00
CYL-6KAQ	6 pin, 1.125" keyed alike, 626 Dull Chrome	33.00



Panic & Fire Rated Exit Devices ANSI / BHMA Grade 1

SDC S6000 Spectra™ Series panic and fire rated exit devices are available in rim mount, mortise and surface vertical rod configurations. Spectra Class mechanical exit devices are UL listed and ANSI A156.3 Grade 1 compliant and comply with all national and state building and fire life safety codes.

- ANSI/BHMA A156.3-2001 Grade 1 Compliant
- Meets/Exceeds ADA requirements
- CA Title 19 Compliant
- UBC 97, Standard 7.2

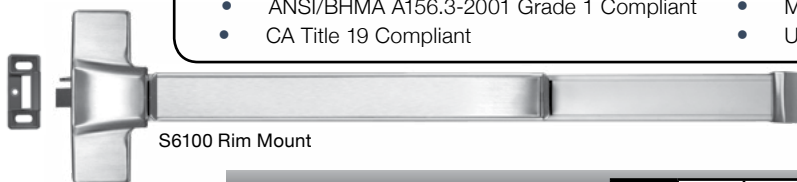

S6100 Rim Mount

SPECTRA SERIES EXIT DEVICE ☐ ☐ ☐ ☐ ☐ ☐ LIST

S61	Rim mount exit device	640.00
S62	Surface vertical	960.00

SPECIFY FUNCTION ☐ ☐ ☐ ☐ ☐ ☐

01	Exit Only, No Trim	N/C
02	Dummy Pull or Lever (opens when dogged)	N/C
03	Entrance by trim when latch is released by key	N/C
08	Lever with key locks/unlocks lever	N/C
14	Lever trim always active	N/C

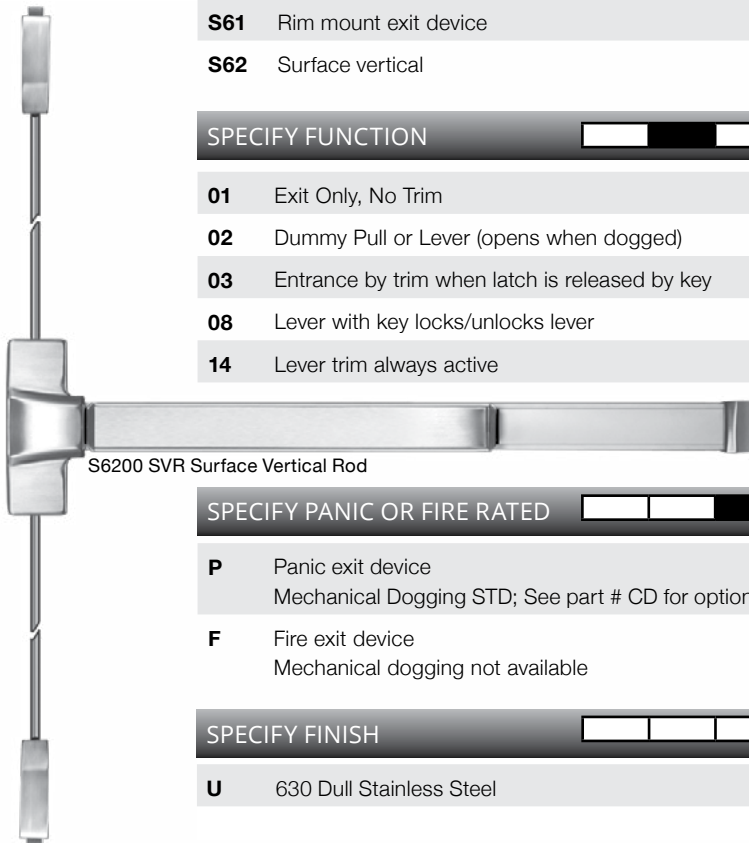

S6200 SVR Surface Vertical Rod

SPECIFY PANIC OR FIRE RATED ☐ ☐ ☐ ☐ ☐ ☐ Add to List

P	Panic exit device Mechanical Dogging STD; See part # CD for optional key cylinder dogging	N/C
F	Fire exit device Mechanical dogging not available	118.00

SPECIFY FINISH ☐ ☐ ☐ ☐ ☐ ☐ Add to List

U	630 Dull Stainless Steel	N/C
----------	--------------------------	------------

SPECIFY LENGTH ☐ ☐ ☐ ☐ ☐ ☐ Add to List

36	For 36" Door	N/C	42	For 42" Door	22.00	48	For 48" Door	44.00
-----------	--------------	------------	-----------	--------------	--------------	-----------	--------------	--------------

SPECIFY OPTIONS ☐ ☐ ☐ ☐ ☐ ☐ Add to List

R	Request-To-Exit Output, SPDT	86.00	L	Latch Status Output, SPDT	86.00
----------	------------------------------	--------------	----------	---------------------------	--------------

For 62 Series devices only:

LBR	Less Bottom Rod, for Panic Devices	N/C	LBRF	Less Bottom Rod, for Fire Rated devices	N/C
------------	------------------------------------	------------	-------------	---	------------

CD	Keyed dogging (Specify key cylinder separately) (not available with (F) fire exit device)	22.00
-----------	--	--------------

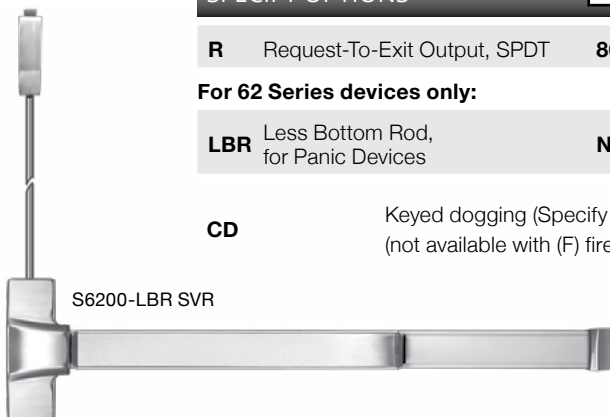

S6200-LBR SVR

Device Trim

Distributor Discount Code **XK**



Eclipse



Galaxy



Saturn

Standard Active and Dummy Trim

SPECIFY LEVER TRIM

Add to List

Trim Type	Function	Finish	Part #	Price
Eclipse	Dummy Trim	630	EK02U	240.00
	Key Retracts Latchbolt	630	EK03U	240.00
	Key Locks/Unlocks Lever	630	EK08U	240.00
	No Cylinder, Lever Always Active	630	EK14U	240.00
Galaxy	Dummy Trim	630	GK02U	240.00
	Key Retracts Latchbolt	630	GK03U	240.00
	Key Locks/Unlocks Lever	630	GK08U	240.00
	No Cylinder, Lever Always Active	630	GK14U	240.00
Saturn	Dummy Trim	630	SP02U	108.00
	Key Retracts Latchbolt	630	SP03U	108.00

OPTIONAL CYLINDERS

Add to List

<ul style="list-style-type: none"> Rim cylinder required for 03 functions 	<ul style="list-style-type: none"> 1 key cylinder required for CD option 	<ul style="list-style-type: none"> Mortise cylinder required for 08 functions and GKE03, EKE03
CYL-6KDQ	6 pin, 1.125" mortise cylinder, keyed different, dull chrome, incl. straight cam	33.00
CYL-6KAQ	6 pin, 1.125" mortise cylinder, keyed alike, dull chrome, incl. straight cam	33.00
RIM-CYL-KA	6-pin Rim Cylinder, Keyed Alike, Specially for 03 Function Specifically For Trim EK03, GK03 and SP03	36.00



ELECTRIC TRIM OPTIONS FOR SDC 6000 SERIES

Add to List

FEATURES

- Failsecure, field reversible to failsafe
- 600/300 mA @ 12/24VDC
- 4 ft cable and connectors

EKE03 Eclipse style electric trim less mortise cylinder, Stainless Steel Finish **720.00**

GKE03 Galaxy style electric trim less mortise cylinder, Stainless Steel Finish **720.00**

Electric Trim Options

LS Locked/unlocked status, SPDT 3 Amp contact **86.00**



EKE03 Eclipse



GKE03 Galaxy

Optimal Door Strikes

LIST



ST2DF **52.00**

Optional for pairs of doors with rim mount device.

Projection: 1-15/16" (49mm)



ST1MP
For 6100P



ST1MF
For 6100F

Projection: 7/8" (22.5mm)

74.00

Optional for mullion application

Removable Mullion

LIST



KR90F **694.00**

Standard Key Removable Mullion
For Panic Exit and Fire Exit Rim Mount Devices

Length: 8ft

Material: 2" 11 Gauge Steel Tube

Finish: Primer gray

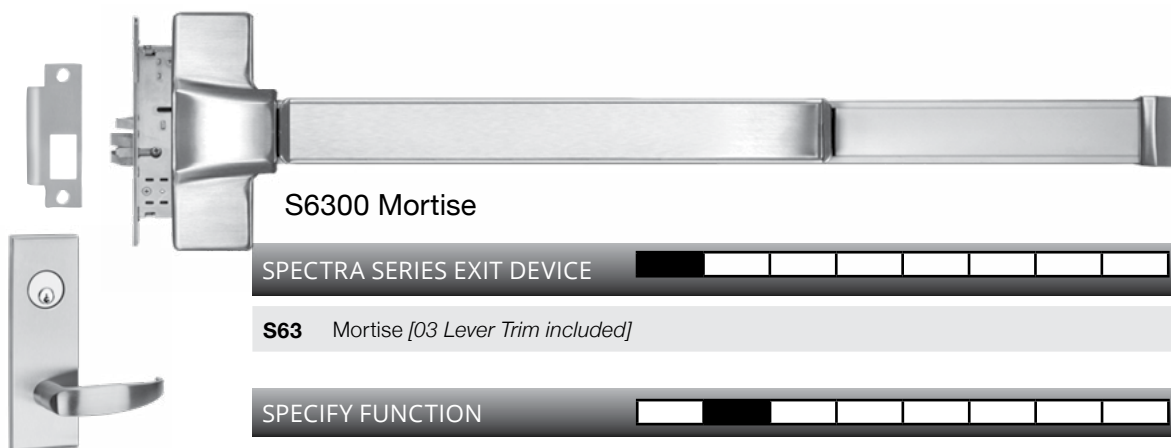

S6300 Mortise

SPECTRA SERIES EXIT DEVICE ☐ ☐ ☐ ☐ ☐ ☐ ☐ ☐ LIST**S63** Mortise [03 Lever Trim included] **1,174.00**SPECIFY FUNCTION ☐ ☐ ☐ ☐ ☐ ☐ ☐ ☐

01	Exit Only, No Trim	N/C
02	Dummy Pull or Lever (opens when dogged)	N/C
03	Entrance by trim when latch is released by key	N/C
08	Lever with key locks/unlocks lever	N/C
14	Lever trim always active	N/C

SPECIFY PANIC OR FIRE RATED ☐ ☐ ☐ ☐ ☐ ☐ ☐ ☐ Add to List

P	Panic exit device Mechanical Dogging STD; See part # CD for optional key cylinder dogging	N/C
F	Fire exit device Mechanical dogging not available	118.00

SPECIFY HAND ☐ ☐ ☐ ☐ ☐ ☐ ☐ ☐

RR	Right hand reverse bevel, RHRB	LR	Left hand reverse bevel, LHRB	N/C
-----------	--------------------------------	-----------	-------------------------------	------------

SPECIFY FINISH ☐ ☐ ☐ ☐ ☐ ☐ ☐ ☐ Add to List

U	630 Dull Stainless Steel	N/C
----------	--------------------------	------------

SPECIFY LENGTH ☐ ☐ ☐ ☐ ☐ ☐ ☐ ☐ Add to List

36	For 36" Door	N/C	42	For 42" Door	22.00	48	For 48" Door	44.00
-----------	--------------	------------	-----------	--------------	--------------	-----------	--------------	--------------

SPECIFY TRIM ☐ ☐ ☐ ☐ ☐ ☐ ☐ ☐

EE	Eclipse Escutcheon	GE	Galaxy Escutcheon	N/C
-----------	--------------------	-----------	-------------------	------------

TRIM CYLINDER OPTIONS ☐ ☐ ☐ ☐ ☐ ☐ ☐ ☐ Add to List

CD	Keyed dogging (Specify key cylinder separately) (not available with (F) fire exit device)	22.00
CYL-6KDQ	6 pin, 1.125" mortise cylinder, keyed different, dull chrome	33.00
CYL-6KAQ	6 pin, 1.125" mortise cylinder, keyed alike, dull chrome	33.00

SPECIFY OPTIONS ☐ ☐ ☐ ☐ ☐ ☐ ☐ ☐ Add to List

R	Request-To-Exit Output, SPDT	86.00	L	Latch Status Output, SPDT	86.00
----------	------------------------------	--------------	----------	---------------------------	--------------





SECURITY DOOR CONTROLS

801 Avenida Acaso • Camarillo, CA 93012

Email: Service@sdsecurity.com • www.sdsecurity.com

The Exit Check® All-In-One Device integrates our premium Spectra™ bar with SDCs innovative delayed egress electronics. When unauthorized egress is initiated by depressing the push pad of the S6000-101, an audible alarm will sound and an irreversible delay period of 15 seconds will begin. After the delay period has expired, the device unlocks, permitting egress until the device is reset. In a life safety emergency, the device will immediately unlock upon loss of power or when powered by a fire control supervised power supply. **Door contact included for anti tailgate and door prop.**

APPLICATION INCLUDE:

- Restricting the egress of wandering patients for their own safety
- Restricting the egress of commercial center patrons for security application needs
- Controlling pedestrian traffic in transportation facilities, including airport jetways and tarmacs
- Reducing shoplifting and employee theft



Single: 24VDC @ 540 mA

Pair: 24VDC @ 790 mA

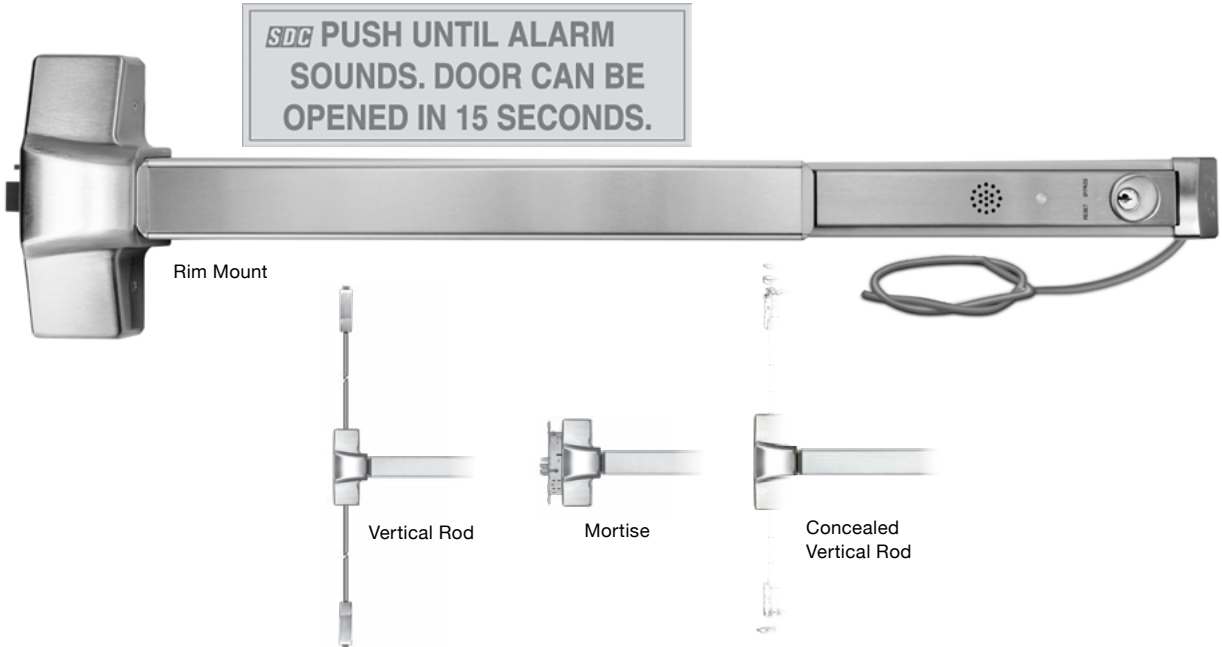

SPECIFY DEVICE				<input type="checkbox"/> <input type="checkbox"/> <input type="checkbox"/> <input type="checkbox"/> <input type="checkbox"/> <input type="checkbox"/> <input type="checkbox"/> <input type="checkbox"/>				LIST	
S61	Rim mount exit device							640.00	
S62	Surface Vertical - ROD GUARDS SUGGESTED							960.00	
S63	Mortise [03 Lever Trim included] - specify: EE/GE Eclipse Escutheon/Galaxy Escutheon							1,174.00	
S68	Concealed Vertical							1,067.00	
SPECIFY FUNCTION				<input type="checkbox"/> <input type="checkbox"/> <input type="checkbox"/> <input type="checkbox"/> <input type="checkbox"/> <input type="checkbox"/> <input type="checkbox"/> <input type="checkbox"/>					
01	Exit Only		02	Dummy		03	Nightlatch		N/C
SPECIFY PANIC OR FIRE RATED				<input type="checkbox"/> <input type="checkbox"/> <input type="checkbox"/> <input type="checkbox"/> <input type="checkbox"/> <input type="checkbox"/> <input type="checkbox"/> <input type="checkbox"/>				Add to List	
P	Panic		N/C	F		Fire		118.00	
SPECIFY HAND (Mortise Only)				<input type="checkbox"/> <input type="checkbox"/> <input type="checkbox"/> <input type="checkbox"/> <input type="checkbox"/> <input type="checkbox"/> <input type="checkbox"/> <input type="checkbox"/>					
RR	Right hand reverse bevel, RHRB			LR	Left hand reverse bevel, LHRB			N/C	
SPECIFY FINISH				<input type="checkbox"/> <input type="checkbox"/> <input type="checkbox"/> <input type="checkbox"/> <input type="checkbox"/> <input type="checkbox"/> <input type="checkbox"/> <input type="checkbox"/>					
U	630 Dull Stainless Steel							N/C	
SPECIFY LENGTH				<input type="checkbox"/> <input type="checkbox"/> <input type="checkbox"/> <input type="checkbox"/> <input type="checkbox"/> <input type="checkbox"/> <input type="checkbox"/> <input type="checkbox"/>				Add to List	
36	For 36" Door (standard)		N/C	42	For 42" Door		22.00	48	For 48" Door 44.00

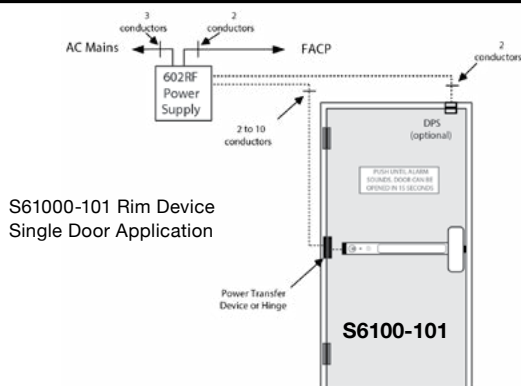
Distributor Discount Code **XK**

S61000-101 Rim Device Single Door Application

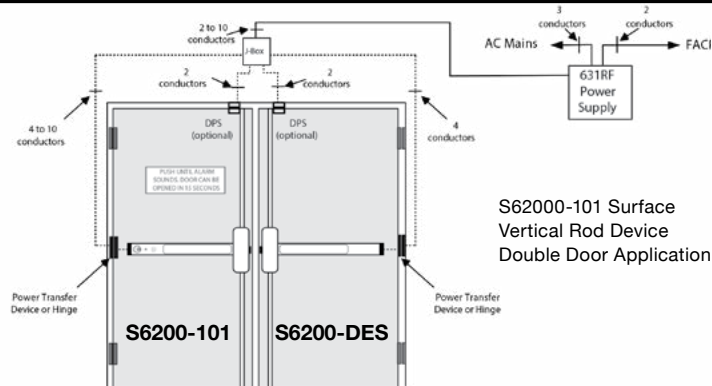

S62000-101 Surface
Vertical Rod Device
Double Door Application

SPECIFY DELAYED EGRESS

--	--	--	--	--	--	--	--

Add to List

101	Electrification of master exit device and integrated controller with key switch control and reset, less cylinder	1,440.00
DES	For pair of doors, additional exit device equipped with delayed egress mechanism, less integrated controller. Must be ordered together with 101 device.	534.00

SPECIFY OPERATION

--	--	--	--	--	--	--

If no Code is specified - ND is the SDC STANDARD OPERATIONS MODE for this product

NC	IBC, IFC, NFPA 101, NFPA 1-UFC, UBC,SBC Compliant Fixed 15 exit delay, 1 or 2 second nuisance delay Calif. Building Code OSHPD/Manual Power Up	N/C
ND	IBC, IFC, NFPA 101, NFPA 1-UFC, UBC,SBC Compliant Fixed 15 exit delay, 1 or 2 second nuisance delay	N/C
BC	BOCA National Building Code and Chicago Building Compliant 15 second fixed exit delay, 0 second nuisance delay, auto reset 30 seconds after door closure	N/C
BD	BOCA National Building Code 15 second fixed exit delay, 1 or 2 second nuisance delay, auto reset 30 seconds after door closure	N/C

SPECIFY TRIM (optional)

--	--	--	--	--	--	--	--

Add to List

FOR S61 RIM, S62 SURFACE AND S68 CONCEALED VERTICAL ONLY

Mechanical Trim (less cylinder)				
EK03U	Eclipse Escutheon	GK03U	Galaxy Escutheon	240.00

Electric Trim

- Failsecure, field reversible to failsafe
- 4 ft cable and connectors
- 600/300 mA @ 12/24VDC

EKE03U	Eclipse style electric trim less mortise cylinder, Stainless Steel Finish	720.00
GKE03U	Galaxy style electric trim less mortise cylinder, Stainless Steel Finish	720.00

TRIM OPTIONS

Add to List

	CYL-6KDQ	6 pin, 1.125" mortise cylinder, keyed different, dull chrome	33.00
	CYL-6KAQ	6 pin, 1.125" mortise cylinder, keyed alike, dull chrome	33.00
	RIM-CYL-KA	Rim Cylinder for 03 Function, keyed alike - see page 39 for more info	36.00

SPECIFY POWER TRANSFER (For the entire line of Power Transfer, see page 90 and page 91)

LIST

PTM-10AL	(10) Cond.,.5 Amp @ 12/24V AC/DV, Alum US28	383.00	PTH-10Q	(10) Cond.,.1 Amp @ 12/24V per pair, 4.5" x 4.5"	209.00
PT-5	UL Listed Concealed Power Transfer Device, less wires	65.00	PT-3V	Armored flex conduit, less wires, with wire junction box	49.00

SPECIFY POWER SUPPLY (For the entire line of Power Supplies, see page 93)

LIST

602RF	1 Amp, class 2 output, 12" W x 12" H x 3.75" D box	279.00
631RF	1.5 Amp, class 2 output, 12" W x 12" H x 3.75" D box	374.00

Note: 600 series Power Supply required with S6000-101 for UL listing



Exit Device - Delayed Egress

Distributor Discount Code **XK**



Delay electronics packaged on a 3-gang wall plate for recessed wall mounting or surface wall mounting with optional junction box. Features include: 15 second exit delay, 1 or 2 second nuisance delay, code dependent exit delay and nuisance times. Keypad for violation reset, momentary bypass and on-off; Voice Annunciation and digital countdown display with door open indicator. Status and remote control inputs are standard

Single: 24VDC @ 430 mA

Tandem: 24VDC @ 680 mA



Rim Mount

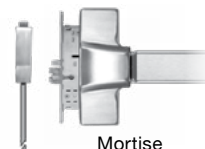

Mortise



Vertical Rod



EE



GE



101-KDE



101-DE with SHD-J



DEC-J

Specify Trim for S61 and S62 - See page 39

SPECIFY DEVICE

		LIST
S61	Rim mount exit device	640.00
S62	Surface vertical	960.00
S63	Mortise [03 Lever Trim included] - specify: EE/GE Eclipse Escutcheon/Galaxy Escutcheon	1,174.00

SPECIFY FUNCTION

01	Exit Only	02	Dummy	03	Nightlatch	N/C
-----------	-----------	-----------	-------	-----------	------------	------------

SPECIFY PANIC OR FIRE RATED

P	Panic	N/C	F	Fire	118.00
----------	-------	------------	----------	------	---------------

SPECIFY HAND (Mortise Only)

RR	Right hand reverse bevel, RHRB	LR	Left hand reverse bevel, LHRB	N/C
-----------	--------------------------------	-----------	-------------------------------	------------

SPECIFY FINISH

U	630 Dull Stainless Steel	N/C
----------	--------------------------	------------

SPECIFY LENGTH

36	For 36" Door N/C	42	For 42" Door 22.00	48	For 48" Door 44.00
-----------	-------------------------	-----------	---------------------------	-----------	---------------------------

SPECIFY CONTROLLER

See page for features

DE	Electrification of master exit device and wall mount controller with keypad control and reset	1,333.00
-----------	---	-----------------

KDE	Electrification of master exit device and wall mount controller with both keypad and key switch control and reset, less cylinder - order cylinder separte:	1,440.00
------------	--	-----------------



CYL-6KDQ	6 pin, 1.125" mortise cylinder, keyed different, dull chrome	add 33.00
-----------------	--	------------------

CYL-6KAQ	6 pin, 1.125" mortise cylinder, keyed alike, dull chrome	add 33.00
-----------------	--	------------------

DES	For pair of doors, additional exit device equipped with delayed egress mechanism, less controller. Must be ordered together with DE and device.	534.00
------------	---	---------------

SPECIFY OPERATION

If no Code is specified - NA is the SDC STANDARD OPERATIONS MODE for this product

NA	IBC, IFC, NFPA compliant, Field Selectable 15 to 30 second Exit Delay, 1 or 2 Nuisance Delay	N/C
-----------	--	------------

NC	IBC, IFC, NFPA 101, NFPA 1-UFC, UBC, SBC compliant, Fixed 15 second Exit Delay, 0/1 Nuisance Delay, Calif. Building Code OSHPD/Manual Power Up	N/C
-----------	--	------------

ND	IBC, IFC, NFPA 101, NFPA 1-UFC, UBC, SBC compliant, Fixed 15 second Exit Delay, 0/1 Nuisance Delay	N/C
-----------	--	------------

BC	BOCA National Building Code/City of Chicago Compliant, Fixed 15 second Exit Delay, 0 Nuisance Delay, Auto Reset 30 seconds	N/C
-----------	--	------------

BD	BOCA National Building Code, Fixed 15 second Exit Delay, 0/1 Nuisance Delay, Auto Reset 30 seconds	N/C
-----------	--	------------

SPECIFY TRIM (Mortise Only)

EE	Eclipse Escutcheon	GE	Galaxy Escutcheon	N/C
-----------	--------------------	-----------	-------------------	------------

TRIM OPTIONS



CYL-6KDQ	6 pin, 1.125" mortise cylinder, keyed different, dull chrome	33.00
-----------------	--	--------------

CYL-6KAQ	6 pin, 1.125" mortise cylinder, keyed alike, dull chrome	33.00
-----------------	--	--------------

RIM-CYL-KA	Rim Cylinder for 03 Function, keyed alike - see page 39 for more info	36.00
-------------------	---	--------------

SPECIFY OPTIONS FOR CONTROLLER

DEC-J	3 Gang Interior - 101-DEC	97.00	SHD-J	Shroud for outdoor Use DEC-J	97.00
--------------	---------------------------	--------------	--------------	------------------------------	--------------

SDC

SECURITY DOOR CONTROLS
801 Avenida Acaso • Camarillo, CA 93012
Email: Service@sdsecurity.com • www.sdsecurity.com

Exit Devices - Alarmed Exit

Distributor Discount Code **XK**

- LED (field selectable Active or Off) Bypass - No LED
- Armed - Blinks every 4 seconds (Green when armed, Red when in alarm mode)
- Low Battery Alert - Siren will beep every 45 seconds.
- 15 or 60 second arming delay
- Remote status output
- Field selectable alarm modes include:
 - › Continuous alarm with manual key reset
 - › Alarm automatically rearms 2 minutes after door closes and may be retriggered. May be manually rearmed by key before automatically rearmed.



Rim Mount



Mortise

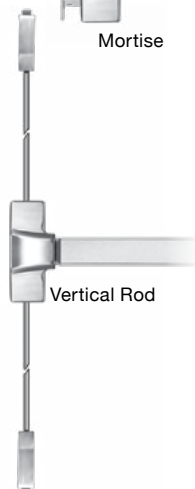

Vertical Rod



Specify Trim for S61 and S62 - See page 35



PTM Series



PTH x 5 Ft Cable



600 Series Power Supply
602RF (shown)

SPECIFY DEVICE LIST

S61	Rim mount exit device	640.00
S62	Surface vertical	960.00
S63	Mortise [03 Lever Trim included] - specify: EE/GE Eclipse Escutheon/Galaxy Escutheon	1,174.00

SPECIFY FUNCTION Add to List

01	Exit Only	03	Nightlatch	N/C
-----------	-----------	-----------	------------	------------

SPECIFY PANIC OR FIRE RATED Add to List

P	Panic	N/C	F	Fire	118.00
----------	-------	------------	----------	------	---------------

SPECIFY HAND (Mortise Only) Add to List

RR	Right hand reverse bevel, RHRB	LR	Left hand reverse bevel, LHRB	N/C
-----------	--------------------------------	-----------	-------------------------------	------------

SPECIFY FINISH Add to List

U	630 Dull Stainless Steel	N/C
----------	--------------------------	------------

SPECIFY LENGTH Add to List

36	For 36" Door	N/C	42	For 42" Door	22.00	48	For 48" Door	44.00
-----------	--------------	------------	-----------	--------------	--------------	-----------	--------------	--------------

SPECIFY EXIT ALARM Add to List

A	Exit Alarm, 9V Battery Powered	427.00
B	Exit Alarm with 12/24V AC/DC input (9V battery provides power backup)	470.00

Options

AR6	6 or 10 minute alarm with auto rearm and manual key reset.	AR20	20 minute alarm with auto rearm and manual key reset
AD1	1 second arming delay		

SPECIFY TRIM (Mortise Only) Add to List

EE	Eclipse Escutheon	GE	Galaxy Escutheon	N/C
-----------	-------------------	-----------	------------------	------------

TRIM OPTIONS (NOTE: use Clover Cam for S63) Add to List

CYL-6KDQ	6 pin, 1.125" mortise cylinder, keyed different, dull chrome	33.00
CYL-6KAQ	6 pin, 1.125" mortise cylinder, keyed alike, dull chrome	33.00
RIM-CYL-KA	Rim Cylinder for 03 Function, keyed alike - see page 39 for more info	36.00

SPECIFY POWER TRANSFER (For the entire line of Power Transfer, see page 90 and page 91) LIST

PTM-2AL	Two (2) Conductor Power Transfer Device: Two (2) 18 Ga. wires 5 Amp @ 12/24V AC/DV, Aluminum Powder Coat, US28 equivalent	383.00
PTH-4Q	Four (4) Conductor Power Transfer Hinge 1 Amp @ 12/24V per pair, 4.5" x 4.5" standard weight, 626 Dull Chrome	161.00

SPECIFY POWER SUPPLY (For the entire line of Power Supplies, see page 93) LIST

602RF	1 Amp, class 2 output, 12" W x 12" H x 3.75" D box	279.00
631RF	1.5 Amp, class 2 output, 12" W x 12" H x 3.75" D box	374.00

Electric Frame Actuator Controlled Exit Device
FEATURES

- Fire rated exit device
- Failsafe, unlocks by access control, power loss or signal from fire command center
- For use with fire rated exit and stairwell doors
- Door stays latched even when unlocked
- All wiring maintained in the strike jamb
- Complies with all national codes
- No power transfer hinge

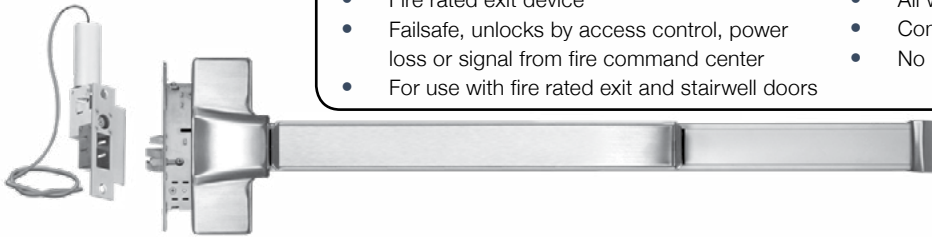
SPECTRA SERIES EXIT DEVICE

LIST

S6303FH Fire rated mortise exit device with electric frame actuator, key retracts latch **1,978.00**
ACTUATOR VOLTAGE AND FRAME SIZE

Add to List

Failsafe actuator for 1-3/4" to 2" face frames
Narrow failsafe actuator for 1-1/4" to 1-1/2" face frames

A 115VAC 0.2 Amp	N/C	D 115VAC 0.2 Amp	129.00
B 24VAC 0.5 Amp	N/C	E 24VAC 0.5 Amp	129.00
C 24VDC 0.5 Amp	N/C	F 24VDC 0.5 Amp	129.00

SPECIFY HAND
RR Right hand reverse bevel, RHRB **LR** Left hand reverse bevel, LHRB **N/C**
SPECIFY LENGTH

36 For 36" Door (std)	N/C	48 For 48" Door	42.00
42 For 42" Door	21.00		

SPECIFY FINISH
U 630 Dull Stainless Steel (std) **N/C**
OPTIONAL STATUS OUTPUTS

L	Latch position status output, SPDT, 3 Amp	65.00
S	Latch & deadlocked status output, SPDT, 3 Amp	108.00
SC10	Socket connectors with 10ft. cable, power wiring only	65.00
SC10-5	Socket connectors with 10ft. cable for power and options	83.00

SPECIFY TRIM

EE03 Eclipse x Escutcheon	GE03 Galaxy x Escutcheon	NE03 Nova x Escutcheon	N/C
E03 Eclipse	G03 Galaxy	N03 Nova	N/C

SPECIFY TRIM FINISH
U 630 Dull Stainless Steel (std) **N/C**
TRIM OPTIONS

Add to List

CYL-6KDQ	6 pin, 1.125" mortise cylinder, keyed different, dull chrome	33.00
CYL-6KAQ	6 pin, 1.125" mortise cylinder, keyed alike, dull chrome	33.00



See SDC power supplies with fire command interface for emergency release of exit device

NE03 Nova

EE03 Eclipse

GE03 Galaxy

G03 Galaxy

E03 Eclipse

N03 Nova



Remains latched when unlocked for fire door integrity. Failsafe (F) fire rated device for stairwell doors, power loss or signal from fire command center releases failsafe device immediately. Complies with national building and fire codes

Voltage: 12/24VDC @ 600/300 mA

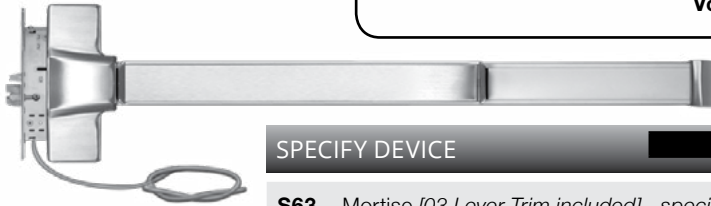

SPECIFY DEVICE

LIST

S63 Mortise [03 Lever Trim included] - specify: **EE/GE** Eclipse Escutcheon/Galaxy Escutcheon **1,174.00**

SPECIFY FUNCTION

Add to List

01 Exit Only

03 Nightlatch

N/C

SPECIFY PANIC OR FIRE RATED

P Panic

N/C

F Fire

Fire

118.00

SPECIFY HAND (Mortise Only)

RR Right hand reverse bevel, RHRB

LR Left hand reverse bevel, LHRB

N/C

SPECIFY FINISH

U 630 Dull Stainless Steel

N/C

SPECIFY LENGTH

36 For 36" Door **N/C**

42 For 42" Door **22.00**

48 For 48" Door **44.00**

SPECIFY TRIM

EE Eclipse Escutcheon

GE Galaxy Escutcheon

N/C

TRIM OPTIONS

Add to List

CYL-6KDQ 6 pin, 1.125" mortise cylinder, keyed different, dull chrome

33.00

CYL-6KAQ 6 pin, 1.125" mortise cylinder, keyed alike, dull chrome

33.00

SPECIFY FAILSAFE OR FAILSECURE

MF Failsafe Electric Mortise Exit Device

214.00

MS Failsecure Electric Mortise Exit Device

214.00

SPECIFY OPTIONS

LIST

D Door Position, MC-4 Door Contact

54.00

L Latch Position Status Output

86.00

R Request-To-Exit Output

86.00

SPECIFY POWER TRANSFER (For the entire line of Power Transfer, see page 90 and page 91)

LIST

PTM-2AL Two (2) Conductor Power Transfer Device: Two (2) 18 Ga. wires
5 Amp @ 12/24V AC/DV, Aluminum Powder Coat, US28 equivalent

383.00

PTH-4Q Four (4) Conductor Power Transfer Hinge
1 Amp @ 12/24V per pair, 4.5" x 4.5" standard weight, 626 Dull Chrome

161.00

SPECIFY POWER SUPPLY (For the entire line of Power Supplies, see page 93)

LIST

602RF 1 Amp, class 2 output, 12" W x 12" H x 3.75" D box

279.00

631RF 1.5 Amp, class 2 output, 12" W x 12" H x 3.75" D box

374.00



PTM Series



PTH x 5 Ft Cable

600 Series Power Supply
602RF (shown)

Exit Device - Electric Dogging

Distributor Discount Code **XK**



When energized by optional built-in (KS) or remote switch, manual depressing the pushpad causes the pushpad and latch to remain retracted (unlocked) providing push-pull door operation. When de-energized or signaled by a fire alarm, the pushpad and latch are released.

Voltage: 12/24VDC @ 170/100 mA



Rim Mount



Mortise

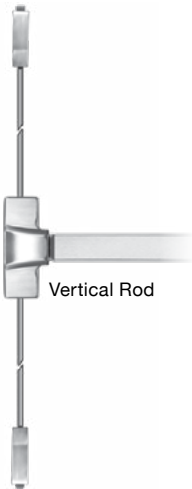

Vertical Rod



EE

GE

Specify Trim for S61 and S62 - See page 39



PTM Series



PTH x 5 Ft Cable



600 Series Power Supply
602RF (shown)

SPECIFY DEVICE

LIST

S61	Rim mount exit device	640.00
S62	Surface vertical	960.00
S63	Mortise [03 Lever Trim included] - specify: EE/GE Eclipse Escutcheon/Galaxy Escutcheon	1,174.00

SPECIFY FUNCTION

Add to List

01	Exit Only	02	Dummy	03	Nightlatch	N/C
-----------	-----------	-----------	-------	-----------	------------	------------

SPECIFY PANIC OR FIRE RATED

P	Panic	N/C	F	Fire	118.00
----------	-------	------------	----------	------	---------------

SPECIFY HAND (Mortise Only)

RR	Right hand reverse bevel, RHRB	LR	Left hand reverse bevel, LHRB	N/C
-----------	--------------------------------	-----------	-------------------------------	------------

SPECIFY FINISH

U	630 Dull Stainless Steel	N/C
----------	--------------------------	------------

SPECIFY LENGTH

36	For 36" Door	N/C	42	For 42" Door	22.00	48	For 48" Door	44.00
-----------	--------------	------------	-----------	--------------	--------------	-----------	--------------	--------------

SPECIFY ELECTRIC DOGGING

G	Electric Dogging	470.00
----------	------------------	---------------

Options

KS	Built-in key switch	86.00
L1	Dogged Status Indicator, less cylinder, green = dogged (unlocked)	40.00

SPECIFY TRIM (Mortise Only)

EE	Eclipse Escutcheon	GE	Galaxy Escutcheon	N/C
-----------	--------------------	-----------	-------------------	------------

TRIM OPTIONS (NOTE: use Clover Cam for S63)

Add to List



CYL-6KDQ	6 pin, 1.125" mortise cylinder, keyed different, dull chrome	33.00
CYL-6KAQ	6 pin, 1.125" mortise cylinder, keyed alike, dull chrome	33.00
RIM-CYL-KA	Rim Cylinder for 03 Function, keyed alike - see page 39 for more info	36.00

SPECIFY POWER TRANSFER (For the entire line of Power Transfer, see page 90 and page 91)

LIST

PTM-2AL	Two (2) Conductor Power Transfer Device: Two (2) 18 Ga. wires 5 Amp @ 12/24V AC/DV, Aluminum Powder Coat, US28 equivalent	383.00
PTH-4Q	Four (4) Conductor Power Transfer Hinge 1 Amp @ 12/24V per pair, 4.5" x 4.5" standard weight, 626 Dull Chrome	161.00

SPECIFY POWER SUPPLY (For the entire line of Power Supplies, see page 93)

LIST

602RF	1 Amp, class 2 output, 12" W x 12" H x 3.75" D box	279.00
631RF	1.5 Amp, class 2 output, 12" W x 12" H x 3.75" D box	374.00

SDG

SECURITY DOOR CONTROLS
801 Avenida Acaso • Camarillo, CA 93012
Email: Service@sdgsecurity.com • www.sdgsecurity.com

XK



ETL
Intertek

RIM DEVICES STANDARD STRIKES

Rim Strikes List



ST1P 22.00
Standard for
S6100P
Projection: 13/16" (21mm)



ST1F 22.00
Standard for
S6100F
Projection: 13/16" (21mm)

Optional Mullion Strike List



Optional for
mullion
application

ST1MP **ST1MF** 74.00
For 6100P For 6100F
Projection: 7/8" (22.5mm)

MORTISE STRIKE List



For use
on 1-3/4"
standard or
2-1/4" thick
single door
, and 2-1/4"
double door
with overlap-
ing astragal
and coordi-
nator

ST3F **ST3P** 20.00
Standard for
S6300F Standard for
S6300P

SURFACE / Standard VERTICAL ROD DEVICES Strike

Top Strikes List

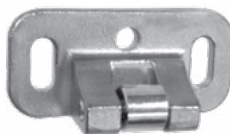

ST2P 20.00
Standard top
strike for
S6200P
Projection: 29/32" (23mm)

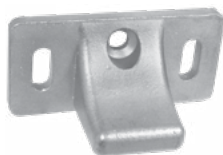

ST2F 20.00
Standard top
strike for
S6200F
Projection: 1-1/8" (29mm)

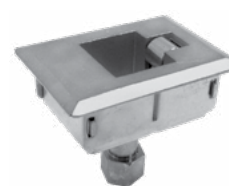

ST28P 22.00
Standard floor
strike for
S6200P

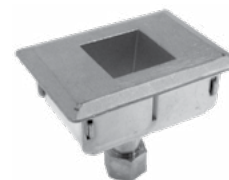

ST28F 33.00
Standard floor
strike for
S6200F
Mortise: 2-1/4" (57mm)

Optional Threshold Strikes List

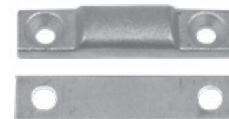

ST28T 16.00
Optional floor
strike for using
threshold
openings
Projection: 3/8" (9.5mm)

OPTIONAL DOUBLE DOOR STRIKE List



ST2DF 52.00
Optional for
pairs of doors
with rim mount
device.
Projection: 1-15/16" (49mm)

REMOVABLE MULLION List



KR90F 694.00
Standard Key
Removable Mullion
Less Key Cylinder
For Panic Exit and
Fire Exit Rim Mount
Devices.
Length: 8ft
Material: 2" 11 Gauge
Steel Tube
Finish: Primer gray

OPTIONAL CYLINDER List

RIM-CYL-KA 36.00

Rim Cylinder, keyed alike
- see page 39 for more info



SDC Factory Installed Kits are UL Listed and Field Retrofit Kits are UL Classified
 For use with 3Hr fire rated and non-fire rated mechanical exit devices.
 Only 700mA inrush / 200mA continuous @ 24VDC provides simultaneous latch retraction,
 dogging with pushpad depression unless specified otherwise.

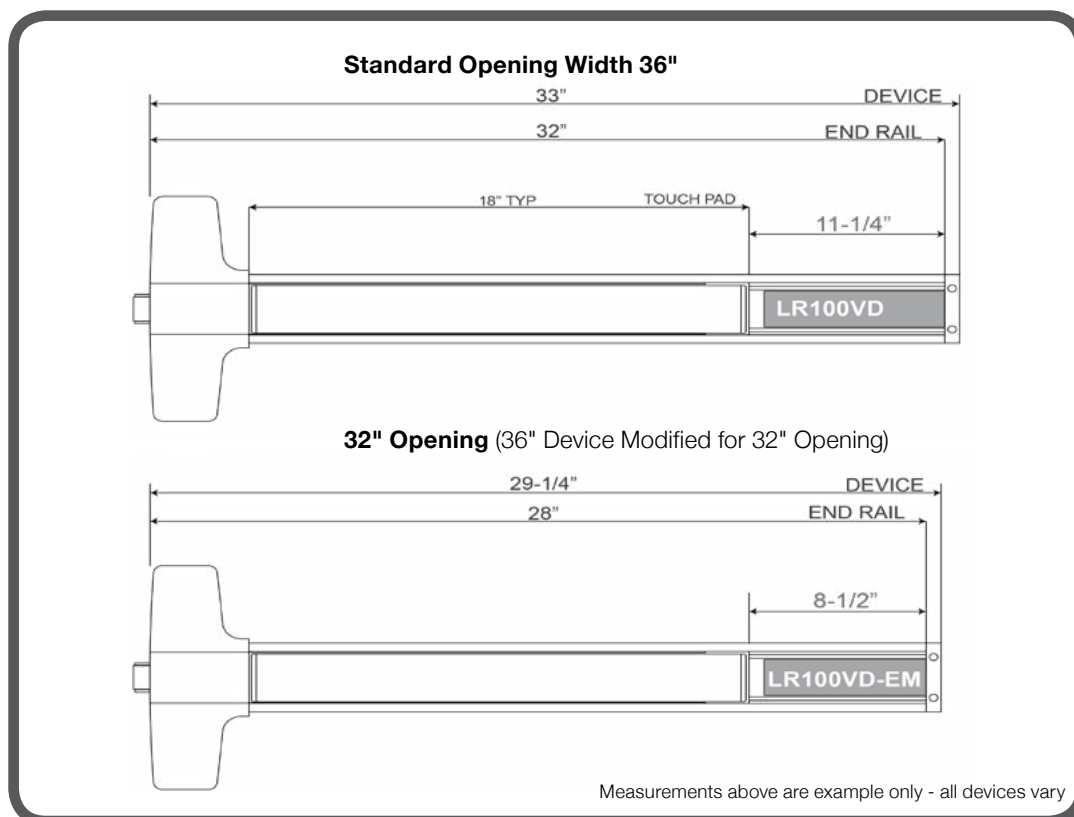
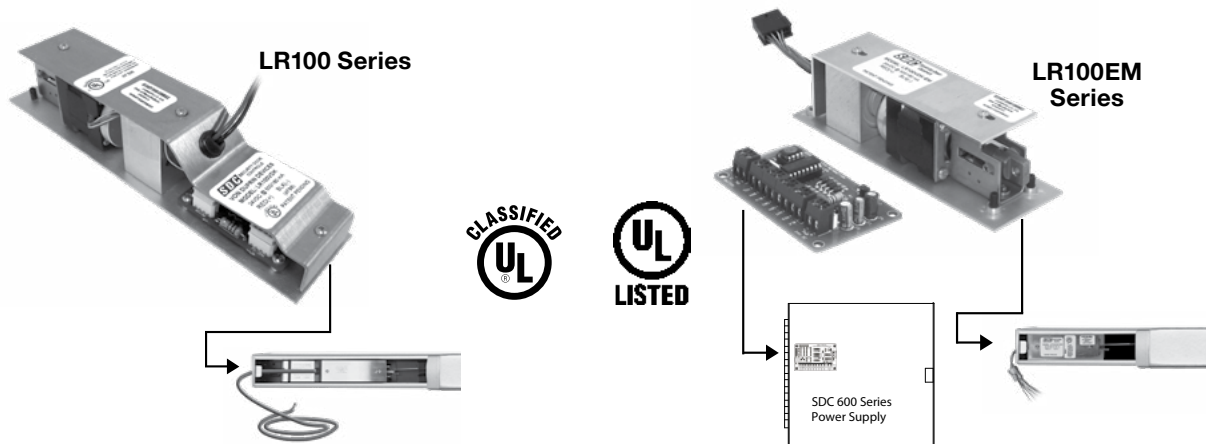
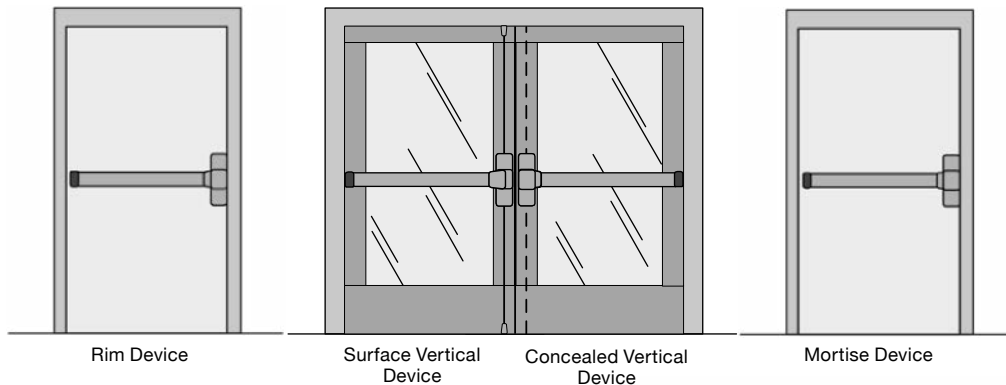

QUIET DUO™ LR100: Product Compatibility

Adams Rite Exit Device				
Opening for	Field Retrofit Kit	LIST	Factory Installed	LIST
36"- 48"	LR100ARK	650.00	LR100AR	702.00
30"	LR100ARK-EM	702.00	LR100AR-EM	754.00
Models				
Rim Mount		8700 ‡ / 8800 / 3700		
Surface Vertical Rod		8100 / 8200 / 3100		
Concealed Vertical Rod		8500 / 8600 / 3600		
Options				
LRAR1R	REX Status Kit			108.00

* Note: Retracts only the latch ‡ use with EM version ONLY

Arrow 1000 Series Exit Devices				
Opening for	Field Retrofit Kit	LIST	Factory Installed	LIST
36" - 48"	LR100AWK	650.00	LR100AW	702.00
Models				
Rim Mount		S1250		
Surface Vertical Rod		S1150		
Opening for	Field Retrofit Kit	LIST	Factory Installed	LIST
36"	LR100AWK-ED910	650.00	LR100AW-ED910	702.00
Models				
Rim Mount		ED910		

Corbin Russwin ED Series Exit Devices				
Opening for	Field Retrofit Kit	LIST	Factory Installed	LIST
36"	LR100CRK	650.00	LR100CR	702.00
30"	LR100CRK-EM	702.00	LR100CR-EM	754.00
42" - 48"	LR100CRK-42/48	650.00	LR100CR-42/48	702.00
Models				
Rim Mount		ED5200 / ED4200		
Surface Vertical Rod		ED5400		
Concealed Vertical Rod		ED4800 / ED5800		
Options				
LRCR1L	Latch Status Kit			108.00
LRCR1R	REX Status Kit			108.00

Cal-Royal Exit Devices				
Opening for	Field Retrofit Kit	LIST	Factory Installed	LIST
36"	LR100CAK	650.00	LR100CA	702.00
Models				
Rim Mount		7700 / F7700		
Surface Vertical Rod		7760 / F7760		
Opening for	Field Retrofit Kit	LIST	Factory Installed	LIST
36"	LR100CAK-9800	650.00	LR100CA-9800	702.00
Models				
Rim Mount		GLS9800		
Concealed Vertical Rod		GLSCVR9800		
Opening for	Field Retrofit Kit	LIST	Factory Installed	LIST
36"	LR100CAK-EM	702.00	LR100CA-EM	754.00
Models				
Rim Mount		2200 / F2200 / 9800 / F9800		
Surface Vertical Rod		2260 / F2260 / 9860 / F9860		
Options				
LRCA2R	REX Status Kit for 7700 / F700 / 7760 / F7760			108.00
LRCA1R	REX Status Kit for 9800 / GLSCR9800 Series			108.00

Design Hardware Exit Devices				
Opening for	Field Retrofit Kit	LIST	Factory Installed	LIST
36"	LR100DHK	650.00	LR100DH	702.00
Models				
Rim Mount		1000R		
Surface Vertical Rod		1000V		

Detex Exit Device				
Opening for	Field Retrofit Kit	LIST	Factory Installed	LIST
36"	LR100DXK	650.00	LR100DX	702.00
Models				
Rim Mount		10 / 40 Series		
Surface Vertical Rod		20 / 50 Series		
Concealed Vertical Rod		80 / 81 / 62 / 63 Series		
Options				
LRDX1R	REX Status Kit			108.00

QUIET DUO™ LR100: Product Compatibility

Dorma Exit Devices				
Opening for	Field Retrofit Kit	LIST	Factory Installed	LIST
36"	LR100DAK	650.00	LR100DA	702.00
Models				
Rim Mount		9300 / F9300		
Surface Vertical Rod		9400 / F9400		

Falcon 24/25 Series Exit Devices				
Opening for	Field Retrofit Kit	LIST	Factory Installed	LIST
36"	LR100FRK	650.00	LR100FR	702.00
Models				
Rim Mount		25-R / F-25-R / 24-R / F-24-R		
Surface Vertical Rod		25-V / F-25-V / 24-V / F-24-V		
Concealed Vertical Rod		25-C / F-25-C / 24-C / F-24-C		
Options				
LRFR1R	REX Status Kit			108.00

Falcon Dor-O-Matic		Exit Devices ** 1A Inrush		
Opening for	Field Retrofit Kit	LIST	Factory Installed	LIST
36"	LR100FAK**	650.00	LR100FA**	702.00
30"	LR100FAK-EM**	702.00	LR100FA-EM**	754.00
Models				
Rim Mount		1790		
Concealed Vertical Rod		1690		
Options				
LRFA1R		REX Status Kit		108.00
Opening for	Field Retrofit Kit	LIST	Factory Installed	LIST
36"	LR100DMK	650.00	LR100DM	702.00
Models				
Rim Mount		1590		
Concealed Vertical Rod		1490		

First Choice		Exit Devices		** 1A Inrush	
Opening for	Field Retrofit Kit	LIST	Factory Installed	LIST	
36"	LR100FCK**	650.00	LR100FC**	702.00	
30"	LR100FCK-EM**	702.00	LR100FC-EM**	754.00	
Models					
Rim Mount		3700			
Concealed Vertical Rod		3600			
Options					
LRFC1R		REX Status Kit			108.00

Hager 4500 Series Exit Devices				
Opening for	Field Retrofit Kit	LIST	Factory Installed	LIST
36" - 48"	LR100HK	650.00	LR100H	702.00
30"	LR100HK-EM	702.00	LR100H-EM	754.00
Models				
Rim Mount		4501 - Rim		
Surface Vertical Rod		4501 - SVR		
Options				
LRH1L	Latch Status Kit			108.00
LRH1R	Pushpad/Dogging Status or REX Status Kit			108.00

Jackson 2000 Series Exit Devices ** 1A Inrush				
Opening for	Field Retrofit Kit	LIST	Factory Installed	LIST
36"	LR100JAK**	780.00	LR100JA**	702.00
Models				
Rim Mount		2095		
Concealed Vertical Rod (Top Latch)		2085		
Concealed Vertical Rod (Top Bolt)		2086		

Parts Provided: 628 Finish Only

IDC (International Door Closers)				
8000 Series Exit Devices				
Opening for	Field Retrofit Kit	LIST	Factory Installed	LIST
36" - 48"	LR100IDCK	650.00	LR100IDC	702.00
30"	LR100IDCK-EM	702.00	LR100IDC-EM	754.00
Models				
Rim Mount		8610 / 8810 / 8510 / 8710		
Surface Vertical Rod		8630 / 8830 / 8530 / 8730		
Mortise		8620 / 8820		
Concealed Vertical Rod		8650 / 8850 / 8550 / 8750		
Options				
LRIDC1L	Latch Status Kit			108.00
LRIDC1R	Pushpad/Dogging Status or REX Status Kit			108.00

Marks Exit Devices				
Opening for	Field Retrofit Kit	LIST	Factory Installed	LIST
36"	LR100MDK	650.00	LR100MD	702.00
Models				
Rim Mount		M9900		
Surface Vertical Rod		M9900VR		
Options				
LRMD1R	Pushpad/Dogging Status or REX Status Kit for M9900RIM			108.00

QUIET DUO™ LR100: Product Compatibility

Marshall Best Exit Devices

Opening for	Field Retrofit Kit	LIST	Factory Installed	LIST
36"	LR100MBSK	650.00	LR100MBS	702.00
30"	LR100MBSK-EM	702.00	LR100MBS-EM	754.00

Models

Rim Mount	Q1100/QF1100
Surface Vertical Rod	Q1200/QF1200

Pamex Exit Devices

Opening for	Field Retrofit Kit	LIST	Factory Installed	LIST
36" - 48"	LR100PAK	650.00	LR100PA	702.00
30"	LR100PAK-EM	702.00	LR100PA-EM	754.00

Models

Rim Mount	EF9000
Surface Vertical Rod	EF9000V
Concealed Vertical Rod	EF9020V

PDQ Exit Devices

Opening for	Field Retrofit Kit	LIST	Factory Installed	LIST
36" - 48"	LR100PDQK	650.00	LR100PDQ	702.00

Models

Rim Mount	6200R
Surface Vertical Rod	6200V

PHI (Precision Hardware) Exit Devices

Opening for	Field Retrofit Kit	LIST	Factory Installed	LIST
36"	LR100PDK	650.00	LR100PD	702.00

Models

Rim Mount	2100 / 2400
Surface Vertical Rod	2200 LBR
Concealed Vertical Rod	2800 LBR / 2600
Rim Mount	5100
Surface Vertical Rod	5200 LBR

Options

LRP1L	Latch Status Kit for PHI Rim 2000 Series	108.00
LRP2L	Latch Status Kit for PHI Vertical Rod 2000 Series	108.00
LRP1R	REX Status or Pushpad/Dogging Status for PHI 2000 Series	108.00

Sargent Exit Devices

Opening for	Field Retrofit Kit	LIST	Factory Installed	LIST
36" - 48"	LR100SGK	650.00	LR100SG	702.00
30"	LR100SGK-EM	702.00	LR100SG-EM	754.00

Models

Rim Mount	8500 / 8800
Surface Vertical Rod	8700
Concealed Vertical Rod	8400 / 8600
Mortise	8300 / 8900

Options

LRSG2R	Pushpad/Dogging Status or REX Status Kit	108.00
--------	--	--------

SDC 6000 Series Exit Devices

Opening for	Field Retrofit Kit	LIST	Factory Installed	LIST
36"-48"	LR100SDCK	650.00	LR100SDC	702.00
30"	LR100SDCK-EM	702.00	LR100SDC-EM	754.00

Models

Rim Mount	\$6100
Surface Vertical Rod	\$6200
Mortise	\$6300
Concealed Vertical Rod	\$6800

Options

LRSDC1L	Latch Status Kit	108.00
LRSDC1R	Pushpad/Dogging Status or REX Status Kit	108.00

Stanley K2 QED Series Exit Devices

Opening for	Field Retrofit Kit	LIST	Factory Installed	LIST
36" - 48"	LR100K2K	650.00	LR100K2	702.00
30"	LR100K2K-EM	702.00	LR100K2-EM	754.00

Models

Rim Mount	QED111
Surface Vertical Rod	QED114
Concealed Vertical Rod	QED124

Options

LRK2R	Latch Status and REX Status or Pushpad/Dogging Status Kit	108.00
-------	---	--------

QUIET DUO™ LR100: Product Compatibility

Tell Exit Devices				
Opening for	Field Retrofit Kit	LIST	Factory Installed	LIST
36"	LR100TEK	650.00	LR100TE	702.00
Models				
Rim Mount		9500		
Surface Vertical Rod		9400		

TownSteel ED1100 Series Exit Devices				
Opening for	Field Retrofit Kit	LIST	Factory Installed	LIST
36"	LR100TSK	650.00	LR100TS	702.00
30"	LR100TSK-EM	702.00	LR100TS-EM	754.00
Models				
Rim Mount		ED1100		
Surface Vertical Rod		ED1200		
Concealed Vertical Rod		ED1300		
Options				
LR1TS1R		REX Status or Pushpad/Dogging Status Kit		108.00
Opening for	Field Retrofit Kit	LIST	Factory Installed	LIST
36"	LR100TSK-55/56	702.00	LR100TS-55/56	754.00
Models				
Rim Mount		ED5500		
Surface Vertical Rod		ED5600		
Options				
LR1TS2R		REX Status or Pushpad/Dogging Status Kit for ED5500		108.00
Opening for	Field Retrofit Kit	LIST	Factory Installed	LIST
36"	LR100TSK-65/67	702.00	LR100TS-65/67	754.00
Models				
Rim Mount		ED6500		
Concealed Vertical Rod		ED6700		

Von Duprin 98/99 and 33/35 Series Exit Devices				
Opening for	Field Retrofit Kit	LIST	Factory Installed	LIST
36" - 48"	LR100VDK	650.00	LR100VD	702.00
30"	LR100VDK-EM	702.00	LR100VD-EM	754.00
Models				
Rim Mount		98 / 99	33A / 35A	
Surface Vertical Rod		9827 / 9927	3327A / 3527A	
Concealed Vertical Rod		9847 / 9947	3347A / 3547A	
Mortise		9875 / 9975		
Options				
LRVD1L	Latch Status Kit for Von Duprin 98/99 Series			108.00
LRVD2L	Latch Status Kit for Von Duprin 33/35 Series			108.00
LRVD1R	REX Status or Pushpad/Dogging Status Kit for Von Duprin 98/99 and Von Duprin 33/35 Series			108.00

Von Duprin 22 Series Exit Devices				
Opening for	Field Retrofit Kit	LIST	Factory Installed	LIST
36" - 48"	LR100VDK-22	650.00	LR100VD-22	702.00
30"	LR100VDK-22-EM	702.00	LR100VD-22-EM	754.00
Models				
Rim Mount		22		
Surface Vertical Rod		2227		
Options				
LRVD1L	Latch Status Kit			108.00
LRVD2R	REX Status or Pushpad/Dogging Status Kit			108.00

Yale 7000 Series Exit Devices				
Opening for	Field Retrofit Kit	LIST	Factory Installed	LIST
36"	LR100YDK	650.00	LR100YD	702.00
30"	LR100YDK-EM	702.00	LR100YD-EM	754.00
42" - 48"	LR100YDK-42/48	650.00	LR100YD-42/48-EM	702.00
Models				
Rim Mount		7100 / 7100-2 / 7200		
Surface Vertical Rod		7110 / 7210		
Concealed Vertical Rod		7120 / 7220		
Options				
LRY1L	Latch Status Kit			108.00
LRY1R	REX Status Kit			108.00

* Note: Retracts only the latch

Note: Please check SDCsecurity.com regularly for new releases in this product line



602RF
see page 93



PTH-4Q
see page 90



PTM
see page 90



400NU-L2
see page 100

ACCESSORIES		List
602RF	1 Amp Power Supply, UL Listed 294, for 1 or 2 exit devices	279.00
632RF	2 Amp Power Supply, UL Listed 294 for 3 or 4 exit devices	427.00
EMC	<i>2 Station Automatic Door Sequence; Each EMC provides interface and sequencing for two single or one double automatic door.</i>	161.00
PTH-4Q	4-wire Electric Hinge, 1 Amp max. UL 10B	161.00
PTH-4QDPS	4-wire, Electric Hinge 1 Amp max. UL 10B. With concealed Door Status Contact	214.00
PTH-2+4Q	6-wire Electric Hinge 1-pair 16 Amp inrush, 4 Amp continuous; 2-pair 1 Amp @ 12/24V	188.00
PTH-10Q	Ten (10) Conductor Power Transfer Hinge, 1 Amp @ 12/24V per pair	209.00
PT-5	Concealed mortise power transfer device, UL 10B Fire Door Accessory	65.00
PT-3V	Stainless steel door loop with surface wire junction	49.00
PTM-2AL	<i>Two (2) Conductor Power Transfer Device: Two (2) 18 Ga. wires 5 Amp @ 12/24V AC/DC, Aluminum Powder Coat, US28 equivalent</i>	383.00
PTM-2BZ	<i>Two (2) Conductor Power Transfer Device: Two (2) 18 Ga. wires 5 Amp @ 12/24V AC/DC, Dark Brown Powder Coat, US10B equivalent</i>	383.00
PTM-10AL	<i>Ten (10) Conductor Power Transfer Device: Ten (10) 24 Ga. wire 1 Amp @ 12/24V AC/DC, Aluminum Powder Coat, US28 equivalent</i>	383.00
PTM-10BZ	<i>Ten (10) Conductor Power Transfer Device: Ten (10) 24 Ga. wire 1 Amp @ 12/24V AC/DC, Dark Brown Powder Coat, US10B equivalent</i>	383.00
400U-L2	Two LEDs. Specify lens color. Standard Finish, on 1 Gang plate	49.00
400NU-L2	Two LEDs. Specify lens color. Standard Finish, on narrow plate	49.00



SDCs IP100 Power over Ethernet Capable Electric Latch Retraction Kit enables electric access control and dogging of mechanical exit devices. When energized the motor retracts the exit device latch and pulls the pushpad into the dogged (depressed)* position enabling momentary or sustained push and pull operation of the door. 12VDC @ 700/110 mA
The latch retraction mechanism may be activated by an access control, remote control device or building automation system. The exit device always provides uninhibited egress.

* Except where noted for latch retraction only

Adams Rite Exit Device				
Opening for	Field Retrofit Kit	LIST	Factory Installed	LIST
36"	IP100ARK	650.00	IP100AR	702.00
Models				
Rim Mount		8700 / 8800 / 3700		

* Note: Retracts only the latch

Falcon 24/25 Series Exit Devices				
Opening for	Field Retrofit Kit	LIST	Factory Installed	LIST
36"	IP100FRK	650.00	IP100FR	702.00
Models				
Rim Mount		25-R / F-25-R / 24-R / F-24-R		

Corbin Russwin ED Series Exit Devices				
Opening for	Field Retrofit Kit	LIST	Factory Installed	LIST
36"	IP100CRK	650.00	IP100CR	702.00
Models				
Rim Mount		ED5200 / ED4200		
Options				
LRCR1L	Latch Status Kit			108.00
LRCR1R	REX Status Kit			108.00

* Note: Retracts only the latch

Hager 4500 Series Exit Devices				
Opening for	Field Retrofit Kit	LIST	Factory Installed	LIST
36" - 48"	IP100HK	650.00	IP100H	702.00
Models				
Rim Mount		4501 - Rim		
Surface Vertical Rod		4501 - SVR		
Options				
LRH1L	Latch Status Kit			108.00
LRH1R	Pushpad/Dogging Status or REX Status Kit			108.00

SDC 6000 Series Exit Devices				
Opening for	Field Retrofit Kit	LIST	Factory Installed	LIST
36"-48"	IP100SDCK	650.00	IP100SDC	702.00
Models				
Rim Mount		S6100		
Surface Vertical Rod		S6200		
Options				
LRSDC1L	Latch Status Kit			108.00
LRSDC1R	Pushpad/Dogging Status or REX Status Kit			108.00

Von Duprin 98/99 and 33/35 Series Exit Devices				
Opening for	Field Retrofit Kit	LIST	Factory Installed	LIST
36"	IP100VDK	650.00	IP100VD	702.00
42" - 48"	IP100VDK-42/48	650.00	IP100VD-42/48	702.00
Models				
Rim Mount		98 / 99	33A / 35A	
Surface Vertical Rod		9827 / 9927	3327A / 3527A	
Options				
LRVD1L	Latch Status Kit for Von Duprin 98/99 Series			108.00
LRVD2L	Latch Status Kit for Von Duprin 33/35 Series			108.00
LRVD1R	REX Status or Pushpad/Dogging Status Kit for Von Duprin 98/99 and 33/35 Series			108.00

* Note: Retracts only the latch

Sargent Exit Devices				
Opening for	Field Retrofit Kit	LIST	Factory Installed	LIST
36" - 48"	IP100SGK	650.00	IP100SG	702.00
30"	IP100SGK-EM	702.00	IP100SG-EM	754.00
Models				
Rim Mount		8800		
Surface Vertical Rod		8700		
Options				
LRSG1R	REX Status Kit			108.00

* Note: Retracts only the latch

Yale 7000 Series Exit Devices				
Opening for	Field Retrofit Kit	LIST	Factory Installed	LIST
36"	IP100YDK	650.00	IP100YD	702.00
Models				
Rim Mount		7100 / 7102 / 7200		
Options				
LRY1L	Latch Status Kit			108.00
LRY1R	REX Status Kit			108.00

* Note: Retracts only the latch



Distributor Discount Code **AK LIST**

FS23M



1091A
1091ADL
1291A

Dimensions: 8"L x 1-1/2"W x 1-5/8"D

FS/1090/1490 Dual Voltage Coil: 900/450 mA @ 12/24 VDC

1290/2490 Dual Voltage Coil: 900/450 mA @ 12/24 VDC



3773-0324:001



Auxiliary Locks



UL10C Positive Pressure Compliant
UBC Classified in accordance with Uniform Building Code standard 7-2 "Fire Test for Door Assemblies"

SPECIFY MODEL

List

FS23MIV	Dual failsafe	385.00
1091AIV	Failsafe	374.00
1091ADLIV	Dead locking, failsafe	443.00
1291AHV	Failsecure	443.00
1490AIV	Fits 1-1/2" frame (<i>non UL</i>), failsafe	443.00
2490AHV	Failsecure. Fits 1-1/2" frame (non UL), failsecure	524.00

SPECIFY FINISH

Add to List

V	628 Aluminum Finish (standard)	N/C
Y	335 Black	40.00

Plated Architectural Finishes

Special order - no cancellations, no return

C	605 Bright Brass	84.00			
D	606 Dull Brass	84.00	P	625 Bright Chrome	84.00
F	611 Bright Bronze	84.00	Q	626 Dull Chrome	84.00
G	612 Satin Bronze	84.00	U	630 Stainless Steel	84.00
H	613 Oil Rubbed Bronze	84.00			

OPTIONS

Add to List

B	Bolt position sensor, SPDT	59.00
D	Door position sensor. SPDT	59.00

SPACESAVER® Mortise Bolt Locks FOR WOOD FRAMES

Distributor Discount Code **AK LIST**

1091AIWD
1091ADLWDI
1190AWD
1291AHWD

SPECIFY MODEL

List

1091AIWD	Failsafe 12/24VDC, with 8-1/2" x 1-1/2" x 1/8" faceplate	457.00
1091ADLWDI	Failsafe Deadlocking 12/24VDC, with 8-1/2" x 1-1/2" x 1/8" faceplate	526.00
1190AWD	Failsafe Heavy Duty 24VDC, Stainless Steel Finish ONLY	526.00
1291AHWD	Failsecure 12/24VDC, with 9" x 1-1/2" x 1/8" faceplate	526.00

SPECIFY FINISH

Add to List

V	628 Aluminum Finish (standard)	N/C
Y	335 Black	40.00

Plated Architectural Finishes

Special order - no cancellations, no return

C	605 Bright Brass	84.00			
D	606 Dull Brass	84.00	P	625 Bright Chrome	84.00
F	611 Bright Bronze	84.00	Q	626 Dull Chrome	84.00
G	612 Satin Bronze	84.00	U	630 Stainless Steel	84.00
H	613 Oil Rubbed Bronze	84.00			

OPTIONS

Add to List

B	Bolt position sensor, SPDT	59.00
D	Door position sensor, SPDT	59.00

Mechanical Release SPACESAVER® Mortise Bolt Locks

Distributor Discount Code **AK LIST**

1091ADMR/1091ADDMR Failsafe: 12/24 VDC @ 0.9/0.45 mA (max)
1291ADMR/1291ADDMR Failsecure: 12/24 VDC @ 0.9/0.45 mA (max)

SPECIFY MODEL		List
1091ADMR	Failsafe, Single Mechanical Release - door or jamb mount	670.00
1291ADMR	Failsecure, Single Mechanical Release - door or jamb mount	670.00
1091ADDMR	Failsafe, Double Mechanical Release - door mount only	876.00
1291ADDMR	Failsecure, Double Mechanical Release - door mount only	876.00

Mortise Cylinders Not Included, order separately

Specialty Lock Applications available by request

SPECIFY FINISH		Add to List
V	628 Aluminum Finish (<i>standard</i>)	N/C
Y	335 Black	40.00
Plated Architectural Finishes		
Special order - no cancellations, no return		
C	605 Bright Brass	84.00
D	606 Dull Brass	84.00
F	611 Bright Bronze	84.00
G	612 Satin Bronze	84.00
H	613 Oil Rubbed Bronze	84.00
P	625 Bright Chrome	84.00
Q	626 Dull Chrome	84.00
U	630 Stainless Steel	84.00

OPTION		Add to List
B	Bolt position sensor, SPDT	59.00
D	Door position sensor, SPDT	59.00

KEY CYLINDER OPTIONS

	CYL-6KDQ	6 pin, 1.125" mortise cylinder, keyed different, dull chrome	33.00
	CYL-6KAQ	6 pin, 1.125" mortise cylinder, keyed alike, dull chrome	33.00

Heavy Duty SPACESAVER® Mortise Bolt Locks

Distributor Discount Code **AK LIST**

1190A Failsafe: 0.7Amp @ 24VDC
2090A Failsecure: 2.5 Amp In rush, 0.4 Amp seated @ 24VDC

1190AU	Failsafe	443.00
2090AU	Failsecure	551.00

Standard Finish: **U** 630 Dull Stainless Steel
 Specialty Lock Applications available by request

 **UL LISTED** Auxiliary Locks

 **UL10C** Positive Pressure Compliant
UBC Classified in accordance with Uniform Building Code standard 7-2 "Fire Test for Door Assemblies"

OPTION		Add to List
B	Bolt position sensor, SPDT	59.00
D	Door position sensor, SPDT	59.00

Conventional Mortise Bolt Locks

Distributor Discount Code **AK LIST**

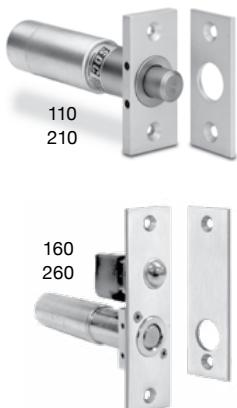

110/160 Dual Voltage Coil: 900/450 mA @ 12/24 VDC
210/260 Dual Voltage Coil: 900/450 mA @ 12/24 VDC
 Mortise strike standard.
Not for use in wood frames.

5" depth required

110IV	2-3/4" x 1-1/4" Face plate, less auto relock switch, failsafe V 628 Aluminum (standard)	193.00
210HV	2-3/4" x 1-1/4" Face plate, less auto relock switch, failsecure V 628 Aluminum (standard)	193.00
160IV	4-7/8" x 1-1/4" Face plate with auto relock switch, failsafe V 628 Aluminum (standard)	257.00
260HV	4-7/8" x 1-1/4" Face plate with auto relock switch, failsecure V 628 Aluminum (standard)	257.00

SPECIFY ADD-ON

Add to List

MC-4	External recessed magnetic (3/4", SPDT, 30VDC, 50mA)	52.00
-------------	--	--------------

Electric Bolt Locks

Surface Mount Bolt Locks

Distributor Discount Code **AK LIST**



180/280

Dimensions: 6" L x 2" W x 2" H

180 Dual Voltage Coil: 900/450 mA @ 12/24 VDC

280 Dual Voltage Coil: 900/450 mA @ 12/24 VDC

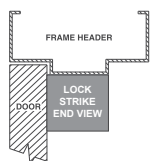

Surface Mount
Outswing Door

MODEL

180AIV	Surface mount, failsafe, with auto relock, Aluminum standard	279.00
280AHV	Surface mount, failsecure with auto relock, Aluminum standard	279.00

SPECIFY ADD-ON

Add to List

D	External recessed magnetic (3/4", SPDT, 30VDC, 50mA) MC-4	52.00
----------	---	--------------

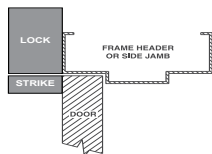

Top Jamb
Inswing or Sliding
Door

Paniclok Exit Device Release

Distributor
Discount Code **AK LIST**

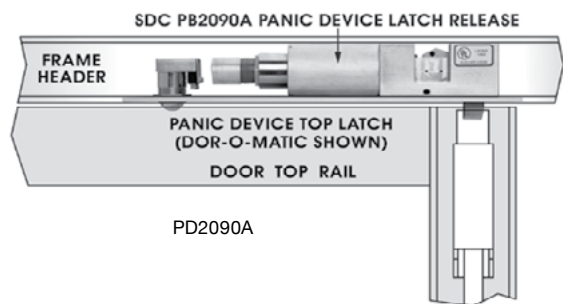

For Dor-O-Matic and Kawneer Exit Device
Voltage: 24VDC, 2.5 A Inrush, .4A seated

MODEL

PD2090ALCU	LH/RHR failsecure	551.00
PD2090ARCU	RH/LHR failsecure	551.00

Standard Finish: U 630 Dull stainless steel

Gate Locks

Distributor
Discount Code **AK LIST**

Designed for outdoor installation on swinging or sliding gates, Black Finish. Specify swinging or sliding gate

12/24VDC 900/450 mA

12/24 VDC 900/450 mA

GL160AI	Failsafe	880.00	GL260AH	Failsecure	880.00
GL163AI	Key switch, failsafe	944.00	GL263AH	Key switch, failsecure	944.00
			GL260MRAH	Mechanical key unlock, failsecure	987.00

Key cylinder not included

SPECIFY HAND - for convenience, field reversible

RH	Right hand	LH	Left hand	N/C
-----------	------------	-----------	-----------	------------

OPTIONS

Add to List

D	Gate position sensor SPDT for gate lock (GL series)	86.00
B	Bolt position sensor, SPDT for gate lock	86.00
BR64XL	Rectifier for AC operation	27.00

KEY CYLINDER OPTIONS

Add to List



CYL-6KDQ	6 pin, 1.125" mortise cylinder, keyed different, dull chrome	33.00
CYL-6KAQ	6 pin, 1.125" mortise cylinder, keyed alike, dull chrome	33.00

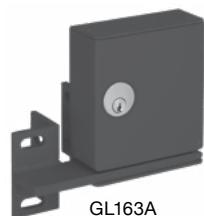

GL163A
GL263A

Programmable Cabinet Lock

Distributor Discount Code **AK LIST**



SDC's 295 Battery Powered Keyless Cabinet Lock provides an easy, economical solution for security and keyless access control for a wide variety of cabinet doors, drawers, storage lockers and more. Quickly and easily add/delete up to 30 individual user PIN codes with programmable keypad. Powered by 2 x AAA batteries, the need for low voltage wiring is eliminated. 2 Programmable Application Modes.

Dimensions: 5.5"H x 1.4"W x 0.85"D - 1.25"D w/Dial (40 x 35.5 x 21.5mm - 32mm w/Dial)

MODEL

295	Programmable cabinet lock	161.00
-----	---------------------------	--------

Cabinet Lock

Distributor Discount Code **AK LIST**



- For drawers, cabinets or display cases with swinging or sliding doors
- Failsecure (field reversible for failsafe)

Dual Voltage: 12/24VDC @ 250mA/130mA

Dimensions: 3.25" L x 1.125" W x 1.125" D

Finish: Black

MODEL

290	Micro cabinet lock	109.00
290LS	Micro cabinet lock with locked status switch	134.00

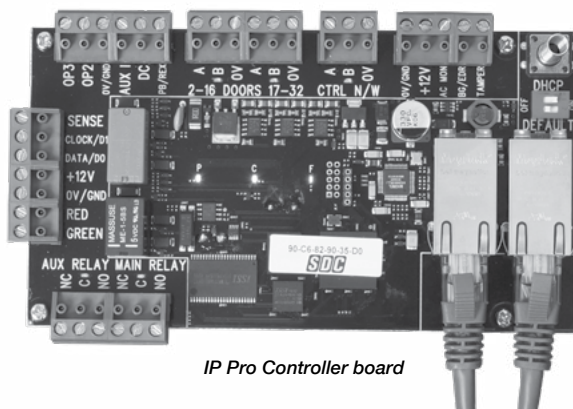

IP Pro Controller board

FEATURES

- Controls one door directly, with multi-door expansion capabilities
- Password protected built-in web server or FREE downloadable 'Grid' software
- Two Ethernet Ports allow for interfacing with additional IP devices like cameras additional door controllers, etc.
- Entry & exit reader capability
- Supports industry standard proximity, smart card, and multi-technology readers (Wiegand output)
- Compliant with PoE+ standard
- Internet Explorer, Firefox and Google Chrome browser support
- 15,000 users (up to 2 credentials per user)
- Batch card enrollment
- 250 User groups/Time Zones/Door Groups
- Audit Trail – Up to 5,000 events may be exported as a .csv file from web server, unlimited events from PC software interface
- Anti-tailgating
- Door Status Monitoring Input
- Request-to-Exit (REX) Input
- Lock Relay Output

SPECIFICATIONS

IP Pro Controller/Door Station

Voltage	12 VDC Input
Current Consumption	250mA (max)
Operating Temperature	14°F – 122°F (Indoor use only)
Dimensions	5.375" x 3.5" x 0.875" board only 9.25" x 6.5" x 2.1875" w/ ABS plastic enclosure
Weight	1lb
Relay Output Type	Form C (SPDT) x 2

IP Pro Splitter

Input Voltage	44 - 57 VDC
Input Power	30W max
Output Power	24W max
Output Current	2A @ 12V
Relay Output Type	Form C (SPDT) x 2

Relay Contact Rating	Main (Lock) – 5A @ 30VDC Auxiliary – 1A @ 30VDC
Connections	Digital Inputs: 4 dry contact inputs Ethernet: RJ45 RS-485 Terminal Bus Reader Power – 12VDC Reader Data – Wiegand (26bit to 37bit) Reader LED Control – Red & Green Two Solid State outputs (100mA max)

IP Pro Injector

PoE+ Output Pin Assignment and Polarity	4/5 (+), 7/8 (-)
Output Power Voltage	55VDC
User Port Power	30Watts (Guaranteed)
Input Power	0.8A @ 100-240VAC

The IP Pro Line of IP-based Access Controllers allows expansion from one Standalone door up to a 100-door "Grid." The Choice is yours! It's like having a local area network for your doors without all the headaches of an enterprise system.

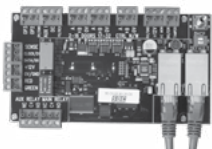

IP Pro Controller board

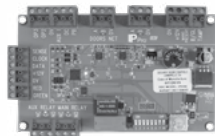

IP Pro Door Station Expansion board



IP Pro Controller enclosure

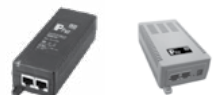

IP Pro Injector IP Pro Splitter

602RFx12VRxIPDC
shown with optional batteries
See batteries on page 95

IP Pro™ Components		LIST
IPDCE	IP Pro Controller , board plus enclosure	696.00
IPI-30	IP Pro Injector , 30W PoE+	198.00
IPS-12	IP Pro Splitter , 12VDC PoE+	233.00

IP Pro™ Door Station		LIST
IPDSE	IP Pro Door Station Expansion , board plus enclosure	593.00

IP Pro™ Kit		LIST
IPPRO-SKE	IP Pro Starter Kit , including Controller board, Splitter, Injector plus Controller enclosure	1,150.00
IPPRO-SK	IP Pro Starter Kit , including Controller board, Splitter, Injector	1,123.00
602RFx12VRxIPDC	1 Amp , class 2 output power, 12/24 VDC dual output, IPDC Controller board, 12" W x 12" H x 3.75" D box	1,027.00
602RFx12VRxIPDS	1 Amp , class 2 output power, 12/24 VDC dual output, IPDS Door Station board, 12" W x 12" H x 3.75" D box	921.00

Install - Expand - Control

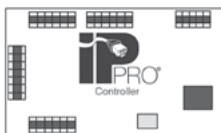

- Embedded software
- Browser Accessible
- 1 to 32 doors

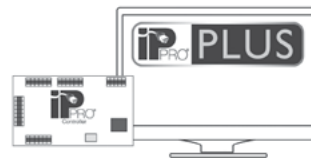

- FREE Access Control Software
- Single PC Accessible
- 1 to 100 doors

EMBEDDED
software managed
via web browser

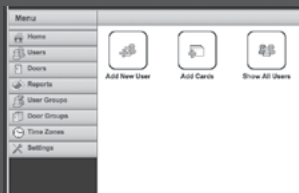

or Download **FREE**
SOFTWARE
for full Grid Access

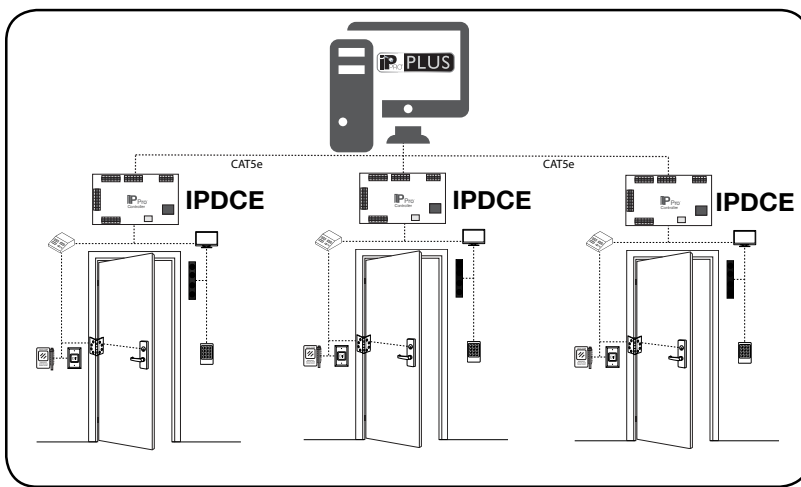
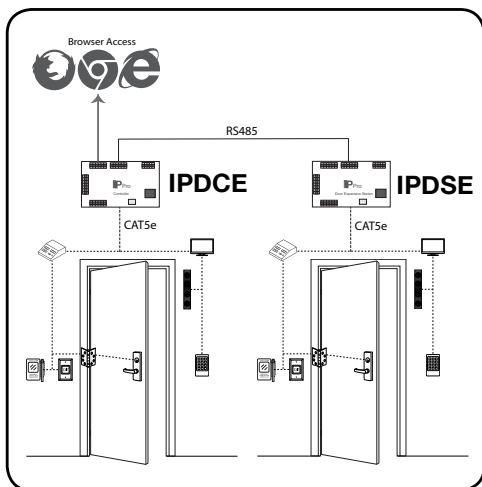
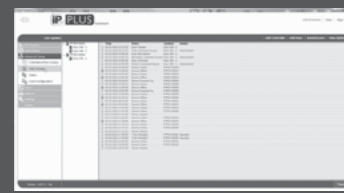

**PLUS features include:**

- Intuitive & easy to use software; similar look & feel to the IP Pro™ web browser interface
- Free, single PC software for up to 100 doors
- Configure & manage all your IP Pro™ controllers from a single interface – No enterprise headaches
- Wizard & quick start buttons for common tasks
- Automated management reporting
- E-mail alert notifications
- Utilizes the scalability of Microsoft SQL server
- Save more energy the more doors you add

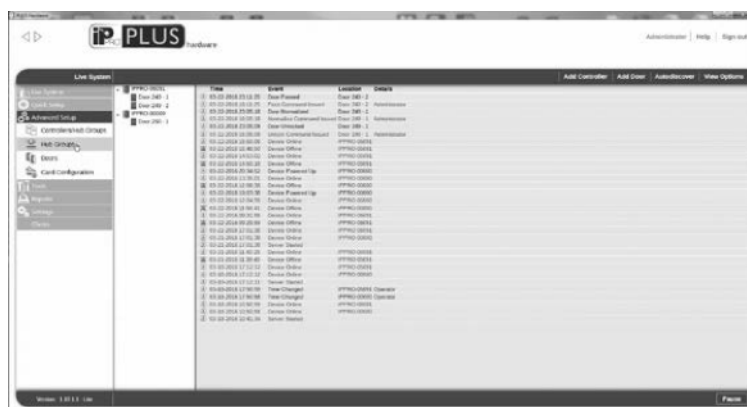

PLUS Hardware is used by the installer to set up controllers, doors and user profiles

- Enable & edit IPPro controllers
- Enable & edit door settings
- Create event filters
- Enable e-mail notifications

PLUS Manage is used by system administrators to facilitate database changes required on a day-to-day basis, and offers various reporting tools

- Create, view, & edit users
- Add access & holiday schedules
- Generate user & event reports

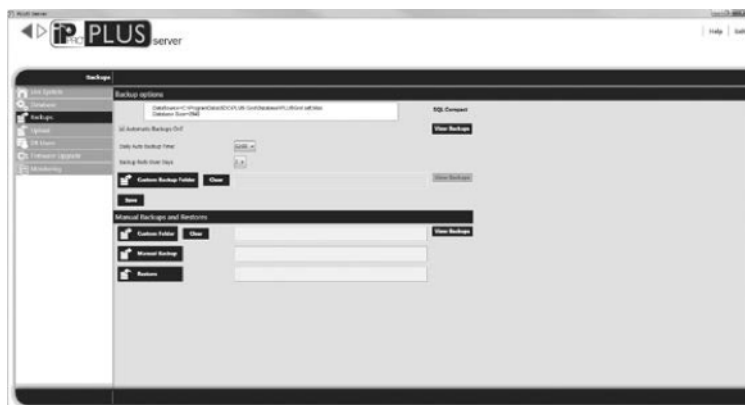

PLUS Server is used by system administrators to perform specialized tasks, such as database backups, firmware updates, importing/exporting users

- Perform manual or schedule automatic backups
- Import/Export Users
- Perform IPPro firmware updates

Live System events can be monitored from either module!

Prox Reader		LIST
IPRW	Wiegand Reader - PROX, Surface Mount, HID compatible (125 kHz)	202.00
IPRW300	Wiegand Reader - PROX, Mullion Mount, HID compatible (125 kHz) includes Black and White Cover	202.00
IPRW500	Wiegand Reader - PROX, Single Gang Box or Surface Mount, HID compatible (125 kHz) includes Black and White Cover	232.00



IPRW



IPRW500



IPRW300



Wiegand Reader		LIST
918W	Indoor digital keypad, Wiegand output	171.00
920PW	Digital keypad with Prox Reader, Wiegand output	417.00
923PW	Digital keypad, narrow, with Prox Reader, Wiegand output	507.00
925PW	Digital keypad with Prox Reader, Wiegand output, and privacy shroud	520.00



918W

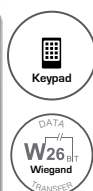

920PW



923PW



925PW

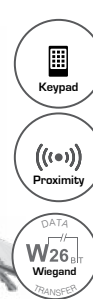

Prox Card

Prox Key Fob

Prox Disc Tag

Cards, Key FOBS and Tags		Distributor Discount Code MV List
HID1326-25	Proximity Card, HID compatible, 25 cards	171.00
HID1326-100	Proximity Card, HID compatible, 100 cards	683.00
HID1346-10	Proximity Key Fob, HID compatible, 10 key fobs	140.00
HID1346-100	Proximity Key Fob, HID compatible, 100 key fobs	1,365.00
PTAG-10	Proximity Disc Tag, HID compadible, 10 tags	78.00
PTAG-25	Proximity Disc Tag, HID compadible, 25 tags	186.00



SECURITY DOOR CONTROLS

801 Avenida Acaso • Camarillo, CA 93012

Email: Service@sdccsecurity.com • www.sdccsecurity.com



918



500 user codes, 1 to 6 digits in length, 4 outputs, 2 relay and 2 solid state outputs timed or latching (on/off). Assign entry PIN's to relays 1 and/or 2. Tactile keys with selectable audible volume for key depression or output activation. LED Status: Access, lockout. Timed anti-passback. Keypad tamper lockout. Request-to-Exit/Enter input. Indoor blue backlit, moisture resistant keypad. Thick S.S. faceplate 3/32" (2mm).

ELECTRICAL SPECIFICATIONS

Voltage	12/24 VAC/DC — 5-16 VDC for Wiegand
Current	30mA typical, 150mA maximum - 60mA max for Wiegand
Outputs (918)	Relay 1 - SPDT 5 Amps @ 30VDC, Relay 2 - SPDT 2 Amps @ 30VDC, Switch to Common Outputs 3 & 4 - 100mA @ 30VDC
Dimensions	3"W x 4-3/4"H x 1-1/2"D (1/4" Wall projection)



918W



918 Stand alone digital indoor keypad

171.00

918W Indoor digital keypad, Wiegand output

171.00

SPECIFY FINISH

Add to List

U	630 Brushed Stainless Steel (standard)	N/C	H	613 Oil Rubbed Bronze	65.00
C	605 Bright Brass	65.00	P	625 Bright Chrome	65.00
D	606 Dull Brass	65.00			

OPTIONS

Add to List

TR12 Plug in power supply (optional)

78.00

120 VAC primary, Output: 12VDC @ 1Amp, Secondary screw terminals

ACCESSORIES

Add to List

900-PS Privacy & Rain Shroud for stand alone digital keypads 918.
Ensure protection from rain and security from spying eyes.

103.00

900-PS with
918 Keypad



920



920P



920PW



The **920 Series EntryCheck™** stand-alone digital keypad is designed to control access of a single entry point with up to 500 users with a PIN Code and/or HID compatible credentials. Each user is assigned a personal identification number (PIN). Keypad entry of a valid one to six digit code activates one or both of the output relays which releases an electric door lock. Heavy Cast Vandal Resistant Housing. Heavy Cast Metal Blue Backlit Keys.

ELECTRICAL SPECIFICATIONS

Voltage	12/24 VAC/DC — 5-16 VDC for Wiegand (920PW)
Current	30mA typical, 150mA maximum - 60mA max for Wiegand
Outputs (920/920P)	Relay 1 - SPDT 5 Amps @ 30VDC Relay 2 - SPDT 2 Amps @ 30VDC Switch to Common Outputs 3 & 4 - 100mA @ 30VDC
Operating Temperature	-20°F to + 130°F (-30°C to + 54°C)
Operating Humidity	5% to 95% non-condensing
Housing	3"W x 5-3/4"H x 1-7/16"D

920	Stand alone digital keypad	188.00
920P	Stand alone digital keypad with Prox Reader	417.00
920PW	Digital keypad with Prox Reader, Wiegand output	417.00

CARDS, KEY FOBS and TAGS see bottom of page 71



923



923P

923PW

The **923 Series EntryCheck™** narrow stand-alone digital keypad is designed to control access of a single entry point with up to 500 users with a PIN Code and/or HID compatible credentials. Each user is assigned a personal identification number (PIN). Keypad entry of a valid one to six digit code activates one or both of the output relays which releases an electric door lock. Heavy Cast Vandal Resistant Housing. Heavy Cast Metal Blue Backlit Keys.

ELECTRICAL SPECIFICATIONS

Voltage	12/24 VAC/DC — 5-16 VDC for Wiegand
Current	30mA typical, 150mA maximum - 60mA max for Wiegand
Outputs (923/923P)	Relay 1 - SPDT 5 Amps @ 30VDC Relay 2 - SPDT 2 Amps @ 30VDC Switch to Common Outputs 3 & 4 - 100mA @ 30VDC
Operating Temperature	-20°F to + 130°F (-30°C to + 54°C)
Operating Humidity	5% to 95% non-condensing
Housing	1-3/4"W x 7-5/16"H x 1-3/8"D

923	Stand alone digital keypad, narrow	214.00
923P	Stand alone digital keypad, narrow, with Prox Reader	507.00
923PW	Digital keypad, narrow, with Prox Reader, Wiegand output	507.00

CARDS, KEY FOBS and TAGS see bottom of page 71

921P/924P INDOOR/OUTDOOR 2-PIECE EntryCheck™

Distributor Discount Code **JK LIST**



CARDS, KEY FOBS and TAGS see bottom of page 71

The **921P** and the **924P EntryCheck™** stand-alone digital keypad with Prox Reader and Controller (2-piece configuration) are designed to control access of a single entry point with up to 500 users with a PIN Code and/or HID compatible credentials. Each user is assigned a personal identification number (PIN). Keypad entry of a valid one to six digit code activates one or both of the output relays which releases an electric door lock. Heavy Cast Vandal Resistant Housing. Heavy Cast Metal Blue Backlit Keys.

ELECTRICAL SPECIFICATIONS

Voltage	12/24 VAC/DC
Current	60mA typical, 150mA maximum
Outputs	Relay 1 - SPDT 5 Amps @ 30VDC Relay 2 - SPDT 2 Amps @ 30VDC Switch to Common Outputs 3 & 4 - 100mA @ 30VDC
Operating Temperature	-20°F to + 130°F (-30°C to + 54°C)
Operating Humidity	5% to 95% non-condensing
Housing	921P: 3"W x 5-3/4"H x 1-7/16"D 924P: 1-3/4"W x 7-5/16"H x 1-3/8"D

921P	Stand alone, surface mount digital keypad, with Prox Reader and Controller	614.00
924P	Stand alone, surface mount digital keypad, narrow, with Prox Reader and Controller	640.00

925/925P/925PW INDOOR/OUTDOOR Shroud EntryCheck™

Distributor Discount Code **JK LIST**



The **925 Series EntryCheck™** elevates the robustness of the indoor/outdoor 920 keypad with a heavy metal privacy and rain shroud. Perfect for post mount applications.

ELECTRICAL SPECIFICATIONS (KEYPAD)

Voltage	12/24 VAC/DC — 5-16 VDC for Wiegand (925PW)
Current	30mA typical, 150mA maximum - 60mA max for Wiegand
Outputs (925/925P)	Relay 1 - SPDT 5 Amps @ 30VDC Relay 2 - SPDT 2 Amps @ 30VDC Switch to Common Outputs 3 & 4 - 100mA @ 30VDC
Operating Temperature	-20°F to + 130°F (-30°C to + 54°C)
Operating Humidity	5% to 95% non-condensing
Shroud Dimension	4-1/16"W x 6-1/8"H x 2-5/8"D

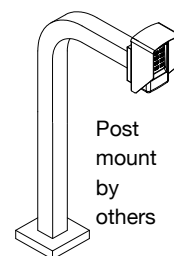

925	Stand alone digital keypad with privacy shroud	290.00
925P	Stand alone digital keypad with Prox Reader and privacy shroud	520.00
925PW	Digital keypad with Prox Reader, Wiegand output, and privacy shroud	520.00

Cards, Key FOBS and Tags

MV List

HID1326-25	Proximity Card, HID compatible, 25 cards	171.00
HID1326-100	Proximity Card, HID compatible, 100 cards	683.00
HID1346-10	Proximity Key Fob, HID compatible, 10 key fobs	140.00
HID1346-100	Proximity Key Fob, HID compatible, 100 key fobs	1,365.00
PTAG-10	Proximity Disc Tag, HID compatible, 10 tags	78.00
PTAG-25	Proximity Disc Tag, HID compatible, 25 tags	186.00





926

The **926 Series EntryCheck™** elevates the robustness of the indoor/outdoor 920 keypad with a heavy metal privacy and rain shroud. Perfect for post mount applications.

ELECTRICAL SPECIFICATIONS (KEYPAD)

Voltage	12/24 VAC/DC
Current	30mA typical, 150mA maximum
Outputs	Main Relay: Form "C" 5 Amps @ 28 Volts max Auxiliary Relay: Form "C" 2 Amp @ 28 Volts max Type: Solid state outputs (Outputs #3 & #4) Short-to-common 100 mA @ 24 VDC maximum
Operating Temperature	-4°F to 140°F (-20°C to 60°C)
Operating Humidity	5% to 95% non-condensing
Dimension	4-3/4"W x 6-3/8"H x 4-1/2"D

926

Outdoor Keypad for surface wall or pedestal post mount

258.00

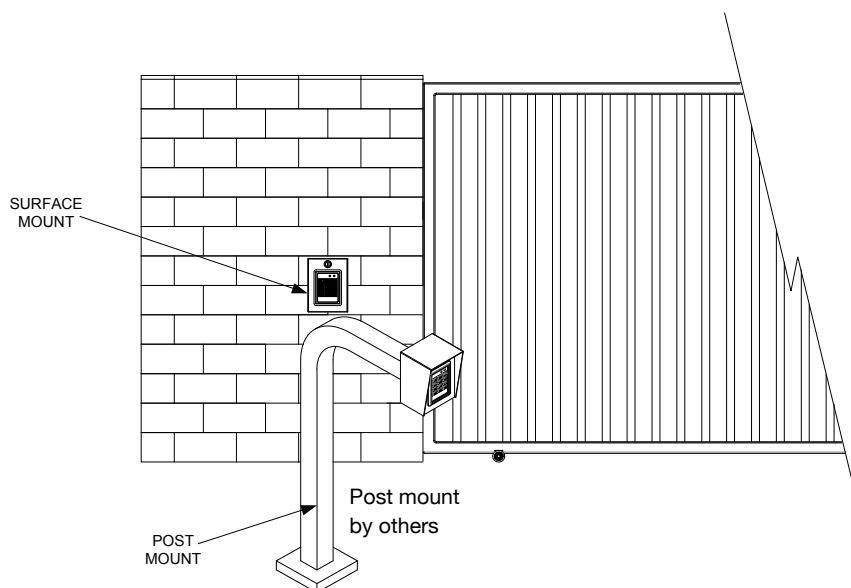
**ACCESSORIES**

LIST

926 with WRC Wireless Receiver
and Pendant Transmitter

The perfect companion for the 926 EntryCheck is SDC's **WRC Series 2-Channel** wireless transmitter/receiver solution. Specifically designed to be used as a remote release for single or dual door access control applications. Receiver has the capacity to learn up to 30 fixed transmitter codes using the onboard learning button and status LED.
The WRC-R2 Receiver fits perfectly inside the 926 housing.

WRC-2B	433MHz 2-Button Pendant Wireless Transmitter	52.00
WRC-R2	433MHz 2-Channel Wireless Receiver	84.00

E70 EntryCheck™ Standalone Electronic Lockset Series

Distributor Discount Code **MMK LIST**



The **E70 EntryCheck™ Series** is a standalone electronic battery powered solution, providing controlled access for basic and multi-level high security requirements. The E70 series lockset is keypad programmable, and combines multiple access technology with efficient motorized locksets.

KEYPAD FEATURES

- Keypad Programmable
- 3,000 Users, 32 Temporary
- 4 to 6 Digit PIN Codes
- 3 Passage Mode Option
- 32 Access Groups, Schedules
- 32 Holidays
- 4 Authority Levels
- Keypad Tamper Lockout
- Mechanical Key Override
- Battery Powered (4AA)
- Blue Backlit Cast Metal Keys
- Weather & Vandal Resistant



G1 Galaxy



E1 Eclipse



G5 Galaxy, I-Core prep



E5 Eclipse, I-Core prep

E75 EntryCheck™ Standalone Electronic Lockset - SDC Lock

E75 EntryCheck™

LIST

E75 series can be retrofitted to existing prep for cylindrical locks.

E75K	Digital Keypad only, cylindrical lockset	732.00
E75P	Digital Keypad with Prox Reader, cylindrical lockset	938.00
E75PS	Digital Keypad with Prox Reader and Software, cylindrical lockset	1,236.00

SPECIFY KEYPAD FINISH

Add to List

Q	626 Dull Chrome (standard)	B	Black	N/C
----------	----------------------------	----------	-------	------------

SPECIFY LEVER HANDLE

Add to List

G1	Galaxy	E1	Eclipse	N/C
G5	Galaxy, I-Core prep	E5	Eclipse, I-Core prep	26.00
<i>G5 and E5 I-Core prep without I-Core</i>				

SPECIFY LEVER LOCKSET FINISH

Add to List

Q	626 Dull Chrome (standard)			N/C
P	625 Bright Chrome	C	605 Bright Brass	54.00

OPTIONAL LATCH AND BACKSET ASSEMBLIES

B1	2-3/4" Backset latchbolt (Standard)	N/C	B2	2-3/8" Backset latchbolt (Optional)	25.00
-----------	-------------------------------------	------------	-----------	-------------------------------------	--------------

Cards, Key FOBS and Tags

Distributor Discount Code **MV List**

HID1326-25	Proximity Card, HID compatible, 25 cards	171.00
HID1326-100	Proximity Card, HID compatible, 100 cards	683.00
HID1346-10	Proximity Key Fob, HID compatible, 10 key fobs	140.00
HID1346-100	Proximity Key Fob, HID compatible, 100 key fobs	1,365.00
PTAG-10	Proximity Disc Tag, HID compadible, 10 tags	78.00
PTAG-25	Proximity Disc Tag, HID compadible, 25 tags	186.00



Prox Card

Prox Key Fob

Prox Disc Tag

E76 EntryCheck™ Standalone Electronic Lockset-SDC Mortise Lock



E76



E76+

E76 EntryCheck™ - SELECT Mortise Only or Mortise with Deadbolt and Keypad combo LIST

E76K	Mortise lock and Digital Keypad only	1,030.00
E76P	Mortise lock and Digital Keypad with Prox Reader	1,236.00
E76PS	Mortise lock and Digital Keypad with Prox Reader and Software	1,535.00
E76+K	Mortise lock with Deadbolt and Digital Keypad only	1,236.00
E76+P	Mortise lock with Deadbolt and Digital Keypad with Prox Reader	1,442.00
E76+PS	Mortise lock with Deadbolt and Digital Keypad with Prox Reader and Software	1,648.00

SPECIFY KEYPAD FINISH

Q 626 Dull Chrome (standard)	B Black	N/C
-------------------------------------	----------------	------------

SPECIFY LOCK HAND

L Left hand	LR Left hand reversed	All hands are field reversible	N/C
R Right hand	RR Right hand reversed	without disassembly	N/C

SPECIFY LOCK LEVER TRIM

G Galaxy with rose	N/C	GE Galaxy with escutcheon	108.00
E Eclipse with rose	N/C	EE Eclipse with escutcheon	108.00
N Nova with rose	N/C	NE Nova with escutcheon	108.00
07 Schlage equal with SDC B rose	N/C	07E Schlage equal with SDC escutcheon	108.00

SPECIFY LOCK FINISH

Q 626 Dull Chrome (standard)	N/C	G 612 Dull Bronze	54.00	S 629 Bright Stainless Steel	54.00
C 605 Bright Brass	54.00	H 613 Oil Rubbed Bronze	54.00	U 630 Dull Stainless Steel	54.00
D 606 Dull Brass	54.00	P 625 Bright Chrome	54.00		
F 611 Bright Bronze	54.00				

KEY CYLINDER OPTIONS

CYL-6KDQ	6 pin, 1.125" mortise cylinder, keyed different, dull chrome	33.00
CYL-6KAQ	6 pin, 1.125" mortise cylinder, keyed alike, dull chrome	33.00

Cards, Key FOBS and Tags

Distributor Discount Code **MV** List

HID1326-25	Proximity Card, HID compatible, 25 cards	171.00
HID1326-100	Proximity Card, HID compatible, 100 cards	683.00
HID1346-10	Proximity Key Fob, HID compatible, 10 key fobs	140.00
HID1346-100	Proximity Key Fob, HID compatible, 100 key fobs	1,365.00
PTAG-10	Proximity Disc Tag, HID compatible, 10 tags	78.00
PTAG-25	Proximity Disc Tag, HID compatible, 25 tags	186.00



Prox Card

Prox Key Fob

Prox Disc Tag

E77 EntryCheck™ Standalone Electronic Lockset - SDC Rim Exit Device



S6100 Rim Mount



EK Eclipse



GK Galaxy

E77 EntryCheck™		LIST
E77K	Digital Keypad only, with SDC S6100 Exit Device	1,442.00
E77P	Digital Keypad with Prox Reader, with SDC S6100 Exit Device	1,648.00
E77PS	Digital Keypad with Prox Reader and Software, with SDC S6100 Exit Device	1,947.00

SPECIFY KEYPAD FINISH		Add to List
Q	626 Dull Chrome (standard)	B Black N/C

SPECIFY ELECTRIC TRIM		List
EK	Eclipse style electric trim less mortise cylinder, Stainless Steel Finish	N/C
GK	Galaxy style electric trim less mortise cylinder, Stainless Steel Finish	N/C

KEY CYLINDER OPTIONS for Electric Trim Add to List



CYL-6KDQ	6 pin, 1.125" mortise cylinder, keyed different, dull chrome	33.00
CYL-6KAQ	6 pin, 1.125" mortise cylinder, keyed alike, dull chrome	33.00

SPECIFY SPECTRA SERIES EXIT DEVICE		Add to List
M61	Rim mount exit device	N/C

SPECIFY PANIC OR FIRE RATE		Add to List
P	Panic exit device Mechanical Dogging STD; See part # CD for optional key cylinder dogging	N/C
F	Fire exit device Mechanical dogging not available	114.00

SPECIFY EXIT DEVICE FINISH		Add to List
U	630 Dull Stainless Steel	N/C

SPECIFY EXIT DEVICE LENGTH		Add to List
36	For 36" Door N/C	42 For 42" Door 21.00
		48 For 48" Door 42.00

Cards, Key FOBS and Tags		Distributor Discount Code MV List
HID1326-25	Proximity Card, HID compatible, 25 cards	171.00
HID1326-100	Proximity Card, HID compatible, 100 cards	683.00
HID1346-10	Proximity Key Fob, HID compatible, 10 key fobs	140.00
HID1346-100	Proximity Key Fob, HID compatible, 100 key fobs	1,365.00
PTAG-10	Proximity Disc Tag, HID compadible, 10 tags	78.00
PTAG-25	Proximity Disc Tag, HID compadible, 25 tags	186.00



Prox Card

Prox Key Fob

Prox Disc Tag

PUSH TO EXIT

Field Applied Sign
with green letters



Listed 4J82

Access Control System Units
Burglary Resistant Electronic
Locking Mechanism



3773-0324:105



"Security Industry Finest"
ISC Expo

STANDARD FEATURES

Actuation: Pressure Sense Technology; Tri-Failsafe

Voltage: 12/24VDC Voltage Sense Input

Current: 20 mA at Rest, 115 mA Active

Lock Output: SPDT, 3 Amp @ 30VDC

Alarm Shunt/Status Output: SPDT, 3 Amp @ 30VDC

Accessories Include:

10 ft. cable and connector; PT-2U Armored Power Transfer Loop



PT-2U
(Included
with bar)

Standard length, 36"

MODEL	FINISH	LIST PRICE
PSB560V	628 Aluminum Anodized	374.00
PSB560Y	Black Anodized	374.00
PSB560S	629 Bright Stainless Steel	507.00
PSB560U	630 Brushed Stainless Steel	507.00

Bars for wide doors

42	Bar for 42" Door. May be field cut.	N/C
48	Bar for 48" Door. May be field cut Ex: PSB560V-42	N/C

ACCESSORIES

LIST

500GL-KIT	One glass door mounting kit with adhesive for eight to ten bars	252.00
500GL-MB	One glass door mounting kit without adhesive	140.00
500-SK	Shim kit used to raise bar from door. Recommended for wood or hollow metal doors with uneven mounting surface.	26.00



PT3

Power Transfer:

PT-3V	Stainless steel armored loop with aluminum surface wire junction box	49.00
--------------	--	--------------

Standard Installation with standard mounting hardware

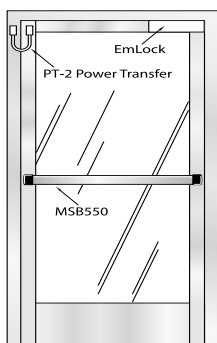

500GL Kit Glass Mount Installation

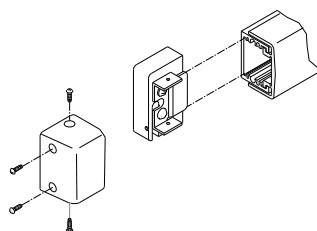

1. Assemble kit

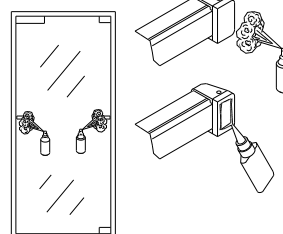

2. Apply Adhesive

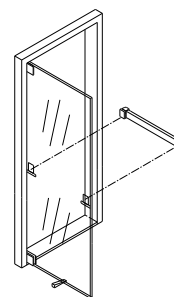

3. Mount

EXIT MECHANICAL SWITCH

Distributor
Discount Code **DK**



Listed 4J82

Access Control System Units
Burglary Resistant Electronic
Locking Mechanism



3773-0324:106

PUSH TO EXIT

Field Applied Sign
with green letters

STANDARD FEATURES

Actuation: 1/8" total bar movement for mechanical switch actuation

Contact: SPDT, 5 Amp @ 30VDC (2nd switch optional)

Accessories include: PT-2U Power Transfer Loop

Standard length, 36"

MODEL	FINISH	LIST PRICE
MSB550V	628 Aluminum Anodized	232.00
MSB550Y	335 Black Anodized	240.00
MSB550S	629 Bright Stainless Steel	385.00
MSB550U	630 Brushed Stainless Steel	385.00

2 SPDT Contacts

ADD 31.00

Add "2" for 2nd mechanical switch for dual-failsafe redundant operation; alarm shunt; or monitoring output. Ex: *MSB550-2V*

Bars for wide doors

42 Bar for 42" Door. May be field cut.	N/C
48 Bar for 48" Door. May be field cut Ex: <i>MSB550V42</i>	N/C

EXIT MECHANICAL SWITCH - OUTDOOR WEATHER RESISTANCE

Distributor
Discount Code **DK**

PUSH TO EXIT

Field Applied Sign
with green letters

STANDARD FEATURES

OUTDOOR, WEATHER RESISTANCE

Water Sealed Switches

Actuation: 1/8" total bar movement for mechanical switch actuation

Contact: SPDT, 5 Amp @ 30VDC (2nd switch included)

Accessories include: PT-3V Power Transfer Loop, 2 SPDT
Contacts included

Standard length, 36"

MODEL	FINISH	LIST PRICE
MSB550-2VW	628 Aluminum Anodized	374.00
MSB550-2YW	335 Black Anodized	374.00

Bars for wide doors

42 Bar for 42" Door. May be field cut.	N/C
48 Bar for 48" Door. May be field cut Ex: <i>MSB550-2VW42</i>	N/C

APPLICATION

- Activation of delayed egress locks
- Electromagnetic Lock Release
- Request-to-Exit
- Alarm Shunt or Alarm Activation

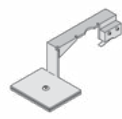

510



516

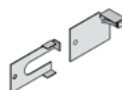

525



511

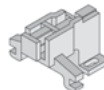

517



519



512



518



528



514



527

SWITCH KITS

LIST

Switch Kits are field installed in the inactive hinge pad of an exit device to provide instantaneous release of EmLocks for egress. All kits include a SPDT Switch Assembly with wire leads. 5 Amp @ 30VDC.

MODEL	MAKE & MODEL TO BE MODIFIED	
510	Von Duprin 33, 35, 98, 99	161.00
510-2	Von Duprin 33, 35, 98, 99 DPDT	198.00
511	Von Duprin 55	161.00
512	Von Duprin 88	161.00
514	Dor-O-Matic 990, 1090, 1990, 2090	161.00
515	Sargent 9300, 9400, 9500	161.00
516	Sargent 9600, 9700, 9800, 9900	161.00
517	Adams Rite 8300, 8400, 8700, 8800	161.00
518	Precision Series 1100	161.00
518A	Precision Apex Series (2100 - 2800)	161.00
519	Jackson 1095	161.00
519-2	Jackson 1095 DPDT	198.00
520	Corbin 3000	161.00
521	Corbin 7000	161.00

MODEL	MAKE & MODEL TO BE MODIFIED	
525	Monarch 18 and 19	161.00
525-2	Monarch 18 and 19	198.00
526	Corbin ED8200	161.00
527	Sargent 80, Arrow S3800/S1250	161.00
527-2	Sargent 80 DPDT	198.00
528	Sargent 20/60 and Yale 2100	161.00
531	Yale 7000 (Dogging mechanism required) Corbin 4000/5000	161.00
535	Kawneer Mid Panel Line Dor-O-Matic 1390	161.00
536	Jackson 1295	161.00
539	Cal Royal 9800 Series	161.00
542	Hager 4700	161.00
590	Dor-O-Matic 1690	161.00

NOTE: Consult factory for Exit Device Switch Kits not shown. Modification of any kind to a UL Listed device may void UL Listing.

412N
413N
414N

410 SERIES - 1-3/4" X 1" EXIT SWITCH

OPTIONS - SEE PAGE 80

LIST

1 3/4" x 1" Button - Green and Red Illuminated Lens included - Dull Stainless Steel finish

NOTE: AA Models Are Not Illuminated

Narrow	Contact	Sign	
412NU	Momentary SPDT	PUSH TO EXIT	76.00
413NU	Integrated electronic timer, adj. 1-60 sec. 12/24VDC, 2A DPDT Contact	PUSH TO EXIT	145.00
413PNU	Integrated pneumatic timer, adj. 1-180 sec. 12/24VDC, SPDT 3 Amp Contact	PUSH TO EXIT	342.00
414NU	Momentary DPDT	PUSH TO EXIT	91.00
415NU	AA (On/Off) DPDT	NONE	113.00

420 SERIES - 2" EXIT SWITCH

OPTIONS - SEE PAGE 80

LIST

2" Button, Green and Red Illuminated Lens included - Dull Stainless Steel Finish

NOTE: AA Models Are Not Illuminated

1 Gang	Contact	Sign	
422U	Momentary SPDT	PUSH TO EXIT	76.00
422AU	Momentary SPDT 2" Button - Blue illuminated lens only	Symbol	76.00
423U	Integrated electronic timer, adj. 1-60 sec 12/24VDC, 2A DPDT Contact	PUSH TO EXIT	145.00
423PU	Integrated pneumatic timer, adj. 1-180 sec. 12/24VDC, SPDT 3 Amp Contact	PUSH TO EXIT	342.00
423AU	Integrated 1-60 sec Timer 12/24VDC, 2A DPDT Contact 2" Button - Blue illuminated lens only	Symbol	145.00
424U	Momentary DPDT	PUSH TO EXIT	113.00
425U	AA (On/Off) DPDT	NONE	113.00

422
423
424422A
423A

CODE COMPLIANT MANUAL RELEASE DEVICES

LIST

Code Compliant Manual Releasing Devices and Sensors

423M and 413MN exit switches USED TOGETHER WITH the MD31D PIR sensor comply with manual releasing device and sensor device requirements for Access-Controlled Egress Doors per:

IBC International Code 1008.1.3.4 NFPA 101 7.2.1.62 BOCA National Building Code 1017.4.5
 IFC International Code 1008.1.3.4 NFPA 1 15.5.3.2 SBCCI Standard Building Code 1012.7

Code Compliant Manual Release Device

Code Compliant Features: Fixed 30 second timer, re-triggerable; Failsafe - lock releases when power to switch is interrupted; Sign - PUSH TO EXIT; CSFM Listed::

1 3/4"x1" Button, Green Illuminated Lens - Dull Stainless Steel Finish, Specify R for optional red lens

Narrow	Contact	Sign	
413MNU	Integrated Fixed 30 sec. Timer 12/24VDC, 2 Amp Contact	PUSH TO EXIT	150.00

2" Button, Green Illuminated Lens - Dull Stainless Steel Finish, Specify R for optional red lens

1 Gang	Contact	Sign	
423MU	Integrated Fixed 30 sec. Timer 12/24VDC, 2 Amp Contact	PUSH TO EXIT	150.00

Code Compliant Egress Sensor

Code Compliant Features: PIR egress sensor with failsafe mode - lock releases when power to PIR sensor is interrupted. UL listed 294 Access Control System Units

Model	Color		
MD-31DOW	White	PIR Egress Sensor	V 243.00
MD-31DB	Black	PIR Egress Sensor	V 243.00

Input: 12 or 24 VAC/DC @ 26mA max.

Contact: 2 SPDT Dry, 2 Amp @ 30VDC (38.1 H x 148.8 W x 38.1 D mm)

Operating Temp: -20° F to 120° F (-29° C to 49° C)

Dimensions: 1.5" H x 6.25" W x 1.5" D

RETROFIT BACK BOX

BB1D	Single Gang 2.25" w x 3.75" h x 2.75" D
-------------	---

14.00

79

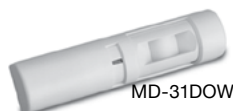

MD-31DOW

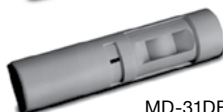

MD-31DB



BB1D

Exit Switches continued

Distributor
Discount Code **CK**



430



430N



432KLD



430 SERIES - 1-1/2" MUSHROOM EXIT SWITCH - FOR OPTIONS SEE BELOW

LIST

1.5" Mushroom, Green Button Standard, Dull Stainless Steel Finish, Specify R For Optional Red Button

1 Gang	Narrow	2 Gang	Contact	Sign	
431CU	431CNU		AA (On/Off) NC SPST	none	118.00
431OU	431ONU		AA (On/Off) NO SPST	none	118.00
432CU	432CNU		Momentary NC SPST	EXIT	118.00
432OU	432ONU		Momentary NO SPST	EXIT	118.00
432KUR	432KNUR		Latching/ key reset DPST, Red	none	230.00
432KLDUR			Lockdown, DPST, Key Reset	LOCKDOWN	247.00
432KLDURL2			Lockdown, DPST, Key Reset, 1 Red and 1 Green LED	LOCKDOWN	280.00
		433U	Momentary with Timer Module 1-60 sec. EXIT 12/24V AC/DC SPDT 2A Contact		220.00
434U	434NU		Momentary DPST	EXIT	145.00
435U	435NU		AA (On/Off) DPST	none	145.00

440 SERIES - 2-5/8" MUSHROOM EXIT & PANIC SWITCHES - FOR OPTIONS SEE BELOW

LIST

2-5/8" Mushroom, Red Button Standard, Dull Stainless Steel Finish, Specify G For Optional Green Button

1 Gang	2 Gang	Contact	Sign	
	441U	AA (On/Off) DPST	None	203.00
	442U	Momentary DPST	EXIT	203.00
	443U	Momentary with Timer Module 1-60 sec. EXIT 12/24V AC/DC SPDT 2A Contact		294.00
	444U	Momentary 2-DPST	EXIT	225.00
	446U	Momentary DPST	EXIT	134.00



441 - 444



446

463 SERIES - VANDAL RESISTANT STAINLESS STEEL EXIT SWITCH

LIST

Capacitive Stainless Steel Button - No moving parts - Integrated Time Delay - Red and Green Status Indicators

2mm Stainless Steel - Security Screws - Plated Finish Not Available

1 Gang	Narrow	Contact	Sign	
463U	463NU	Integrated 1-40 Sec Timer 12/24VDC, SPDT 1A Contact	PUSH TO EXIT	140.00



463



463N

470 SERIES - SANITARY, NO TOUCH, WAVE-TO-EXIT SWITCH

LIST

- IR Sensor, 4" read range, Red, Green illuminated LED status. Control electric locks, strikes and automatic door operators.
- Entry/exit for sanitary environments including: bathrooms, hospitals, schools, cleanrooms, food processing, labs, or offices.

Output: DPDT 3 Amp Dry Contact
Input: 25mA (standby); 55mA (active) @ 12/24VDC
Faceplate: 20ga stainless steel

	Contact	Sign	
474U	DPDT	No Touch Exit	81.00
474DU	DPDT	No Touch Exit	140.00



474

OPTIONS AND FINISHES FOR 410, 420, 430, AND 440 SERIES

Add to List

Options for 410, 420, 430, 440 Series

L1G	1 Green LED	22.00	LT	Tricolor LED - Red, Green, Amber	33.00
L1R	1 Red LED	22.00	E	Add Exit sign To AA Function Switch Only	12.00
L2	1 Red and 1 Green LED	33.00	B	No Exit sign (None) with Momentary Switch	N/C

Special Finish

450 / 460 / 470 Special finish is not available

Designate special finish suffix from below in lieu of U (stainless steel) in part number.

C	605 Bright Brass	D	606 Dull Brass	44.00
P	625 Bright Chrome	H	613 Oil Rubbed Bronze	44.00

SDC

SECURITY DOOR CONTROLS
801 Avenida Acaso • Camarillo, CA 93012
Email: Service@sdsecurity.com • www.sdsecurity.com

KEY SWITCHES

Distributor
Discount Code **CK**

Key Cylinder sold separately: **MO** - Momentary

AA - Alternate Action (on-off)

Key switch assemblies compatible with 1" to 1.375" U.S. standard and interchangeable core mortise cylinders (not included).

6 AMP KEY SWITCH ASSEMBLIES



700 700N 700T



700-L2 700T-SN-L2

See Options below

20 Gauge Stainless Steel Faceplate					Contacts
1 Gang	Narrow	List	2 Gang	List	
701	701N	102.00	701T	129.00	AA SPDT
702	702N	102.00	702T	129.00	MO SPDT
704	704N	182.00	704T	203.00	1-60 Timer SPDT
705	705N	118.00	705T	140.00	AA DPDT
706	706N	113.00	706T	134.00	MO DPDT
707	707N	134.00	707T	156.00	2 MO SPDT
708	708N	140.00	708T	161.00	1 MO SPDT & 1 AA SPDT
709	709N	150.00	709T	171.00	2 AA SPDT
710	710N	203.00	710T	230.00	1-60 Timer & AA SPDT
711	711N	156.00	711T	177.00	2 MO DPDT
712	712N	156.00	712T	177.00	1 MO DPDT & 1 AA DPDT
713	713N	156.00	713T	177.00	2 AA DPDT



800 800N

1/4" Thick Aluminum Plate			Contacts
1 Gang	Narrow	List	
801AL	801ALN	150.00	AA SPDT
802AL	802ALN	150.00	MO SPDT
804AL	804ALN	230.00	1-60 Timer SPDT
805AL	805ALN	171.00	AA DPDT
806AL	806ALN	171.00	MO DPDT
807AL	807ALN	193.00	2 MO SPDT
808AL	808ALN	193.00	1 MO SPDT & 1 AA SPDT
809AL	809ALN	193.00	2 AA SPDT
810AL	810ALN	272.00	1-60 Timer & AA SPDT
811AL	811ALN	220.00	2 MO DPDT
812AL	812ALN	220.00	1 MO DPDT & 1 AA DPDT
813AL	813ALN	220.00	2 AA DPDT

SPECIFY FINISH Add to List

U 630 Dull Stainless Steel (Standard For All Key Switches Except The 800AL) N/C

AL 628 Anodized Aluminum (Standard For The 800AL Key Switch Only) N/C

Plated finishes, special order, no cancellation, no return

C 605 Bright Brass 44.00 **H** 613 Oil Rubbed Bronze 44.00

D 606 Dull Brass 44.00 **P** 625 Bright Chrome 44.00

OPTIONS Add to List

10TD Mini timer, adj. 1-60 second 12/24VDC, SPDT 91.00 **LT** One tricolor LED. Red, green and amber 33.00

CYL-KD 1 1/8" Key cylinder with 2 keys (keyed differently) 33.00 **ATS** Anti-tamper sensor, SPDT 33.00

L1 One LED. Specify red or green 22.00 **RMB** Buzzer, 12 or 24VDC, 20mA 44.00

L2 Two LEDs. Red, and green 33.00 **SN** 85 db siren, 4V-25VDC, 15mA 54.00

KEY CYLINDER OPTIONS Add to List

CYL-6KDKQ 6 pin, 1.125" mortise cylinder, keyed different, dull chrome 33.00

CYL-6KAQ 6 pin, 1.125" mortise cylinder, keyed alike, dull chrome 33.00

RETROFIT BACK BOX

BB1D Single Gang 2.25" w x 3.75" h x 2.75" D 14.00



10TD



BB1D

450 SERIES - Vandal Resistant ALUMINUM Exit Switch

Distributor Discount
Code

LIST



451
452
453



451N
452N
453N

Stainless Steel Button - 1/4" Thick Aluminum Plate - Security Screws - Plated Finish Not Available

1 Gang	Narrow	Contact	Sign	
451V	451NV	AA (On/Off) SPDT	None	161.00
452V	452NV	Momentary SPDT	None	161.00
453PV	453PNV	Integrated Pneumatic Timer ADJ. 1-180 sec. SPDT contact	None	454.00

Explosion Proof Exit Switch

Distributor Discount
Code

LIST



SPECIFICATIONS

Contact	1 N.O. and 1 N.C., momentary
IIEC Rating	DC60V 5A DC-13
Operating Temperature	-50° C to 60° C

DIMENSIONS 3.95 W X 4.21 H X 4.16" D

Class I, Zone 1, AEx de IIC T6...T4 Gb / Ex de IIC T6...T4 Gb X
Zone 21, AEx tb IIC T85°C...T135°C Db IP66 / Ex tb IIC T85°C...T135°C Db IP66 X
Class I, Division 2, Groups A, B, C, D
Class II, Division 2, Groups E, F, G
Class III
UL50, 50E, 508, UL60079-0, -1, -7, -31
Type 3, 4, 4X, 12, 13

EP499	Explosion Proof Exit Switch (specify Green or Red Button)	2,447.00
--------------	---	-----------------

Passive Infrared Egress Control

Distributor Discount
Code

V LIST



MD-31DOW	Motion detector with time delay, white	243.00
MD-31DB	Motion detector with time delay, black	243.00

Time Delay Relay

Distributor Discount
Code

CK List



Time Delay Relays

10TD	Time delay relay module with adjustable 1-60 second relock delay. Input: 12/24V AC/DC Voltage: 2 Amps @ 30 VDC (resistive)	Output: SPDT, dry contact Size: 2-1/4"x 1-1/2" x 3/4"	91.00
-------------	--	--	--------------

SDC

SECURITY DOOR CONTROLS
801 Avenida Acaso • Camarillo, CA 93012
Email: Service@sdsecurity.com • www.sdsecurity.com

Auto EntryControl™

Distributor
Discount Code **XK**

Auto EntryControl's™ non-pivot drive and combination of belt, gear and pulley requires less torque, requires less power, absorbs more abuse, and is quieter than other automatic door openers while complying with all US and Canadian ADA requirements. On-board diagnostics simplifies troubleshooting for ease of installation and all Auto EntryControl's™ can be easily configured for surface mounted push/pull or overhead concealed applications.

- ADA Compliant
- Complies with ANSI A 156.19
- UL - Certified for use as fire door operators (3 hour rating)
- Self-Tuning, Self-Learning
- Minimum 5 seconds from close to open
- Stays open for 5 seconds
- 130 degree of opening
- Push or Pull (In door, Out swing)
- Activation: Knowing Act
- Optional Safety Device
- 24V, 1Amp+ Output
- Input Power: 1A, 100W
- Non-Handed
- Extremely Quiet Operation

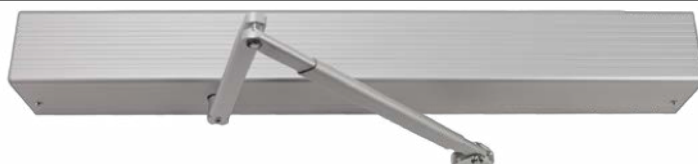

ADA Compliant

SINGLE DOOR OPENING

SPECIFY MODEL LIST

Model	Description	
AUTO	Auto EntryControl™ Single Swing Door Operator	2,339.00

OPERATION Add to List

Operation	Description	
1	PUSH arm plus standard spindle	N/C
2	PULL arm plus standard spindle	N/C
3	One PUSH arm plus spindle, one PULL arm plus spindle	279.00

DOOR OPENING Add to List

Width	Description	
36	for 36" Door Opening	N/C
42	for 42" Door Opening	N/C
48	for 48" Door Opening	N/C

COLOR Add to List

Color	Description	
V	Aluminum	N/C
X	Dark Bronze Powder Coat	295.00

ACCESSORIES

Distributor
Discount Code **V** LIST

AUTO-IR Door-mounted Presence Sensor and Door Re-Activator - 48 inches, length field-adjustable **351.00**



AUTO-KS Single gang key lock switch **186.00**
AUTO-KSN Narrow key lock switch **186.00**
AUTO-RKR Narrow rocker Switch **99.00**



OPTIONAL ARM EXTENSIONS FOR REVEAL GREATER THAN 8 INCHES List

AUTO-AEV Arm Extension for PUSH arm - Aluminum **103.00**
AUTO-AEX Arm Extension for PUSH arm - Dark Bronze Powder Coat **145.00**

OPTIONAL SPINDLES List

SP20 20mm Spindle **78.00** **SP50** 50mm Spindle **78.00**
SP35 35mm Spindle **78.00** **SP80** 80mm Spindle **93.00**



Dual Switch Bollard Post - CBC compliant

Distributor
Discount Code **CK**

- California CBC Section 11B 404.3 code compliant bollard and switch plates
- Black HDPE mortised removable cap with secure transmitter mount
- Two 4-1/2" Push to Open blue infill push plates, located at 7" and 36" centerline from floor
- 6" square post with 1/8" walls
- Surface mount (42")

SPECIFY MODEL

LIST

Model	Description	
CBC482A4U	42" surface mount, 6" square post, with high and low 4-1/2" SPDT switch plates	688.00
CBC484A4U	42" surface mount, 6" square post, with high and low 4-1/2" DPDT switch plates	739.00

Bollard Post

Distributor
Discount Code **CK**

Push Plate and Touch Panel NOT INCLUDED
see page 86 for ordering info

- For use with Push Plates, Touch Panel Columns & Exit Switches
- Black HDPE mortised removable cap with secure transmitter mount
- Standard single gang prep located at 36" from finished floor
- 6" square with 1/8" walls
- Surface mount (42") or In-Ground mount (54")

SPECIFY MODEL

LIST

Model	Description	
BPS6	42" surface mount, 6" square post	417.00
BPG6	54" in-ground, 6" square post	417.00

SPECIFY PREP

Add to List

S	1-gang prep	N/C
D	2-gang prep	N/C
P	Touch Panel prep	N/C
A	Narrow Mullion Prep	N/C

SPECIFY FINISH

Add to List

V 628 Aluminum (standard)	X 710 Dark Anodized Aluminum	N/C
----------------------------------	-------------------------------------	------------

400 Series Wireless Transmitter and Receiver

Distributor
Discount Code **CK** **LIST**

For Remote Control Versatility for Touch Panel Column and Push Plate Switches

433MHz Micro Transmitter

- Requires a non-metallic surface box or standard bollard cap (non-metallic). Works with 400RC433
- Pre-Wired for quick installation
- Antenna magnifies signal

Voltage Input: 9V Battery (included)**Trigger Input:** Momentary, N.O.Dry Contact**Temperature:** -20F — 100F**Dimensions:** 1-9/64" x 15/16" x 7/32" (29 x 49 x 6mm)

Model Description

400W1-433	433MHz Micro Transmitter	136.00
------------------	--------------------------	---------------

433MHz 1 Channel Nano Receiver

- Designed to control automatic closing and anti-burglar systems. Works with 400W1-433.

Carrier Frequency: 433.92 MHz**Power Supply:** 12/24 VAC/DC**Relay Numbers:** 1**Contacts:** C-NO**Temperature:** -4F — 158F**Dimensions:** 1-1/4" x 2" x 3/4" Deep (32 x 51 x 19mm)

Model Description

400RC433	433MHz 1 Channel Receiver	168.00
-----------------	---------------------------	---------------



For Handicap Access, Automatic Door Activation & Request-to-Exit Applications

- Door Opener Activation
- Automatic Door Activation
- Access Control Request-to-Exit (RTE)
- Door Sequencer Activation



= can be used with wireless transmitter and receiver

SPECIFICATIONS

Mounting Plate	Heavy Duty 1/8" (3.2mm) mounting plate
Faceplate	Heavy 18 Gauge (1.02mm), 630/US32D Satin Stainless Steel Standard
Legends	Bold debossing or engraving with black, blue or white infill
Contacts	SPDT or DPDT, 15 Amps @ 125/250VAC; UL 1054, CSA Listed
Depth	[Narrow & (1) Gang] SPDT-7/8" deep, DPDT-1-3/8" deep, [4 1/2", & 6" square/ round] SPDT-3/4" deep, DPDT-1-5/32

**1-11/16" Narrow Mullion Push Plate Switch – Recessed, Surface Box or Bollard Mount**

SPDT Model	Description	DPDT Model	Description
48201U	Push to Open, black infill	67.00	48401U Push to Open, black infill
482A1U	Push to Open, blue infill	67.00	484A1U Push to Open, blue infill
400-1B	Narrow Mullion Surface Box, 1-3/4" x 4-9/16" x 1-3/4" O.D.		20.00

**2 3/4" x 4 1/2" Single (1) Gang Push Plate Switch**

- Pressing any part of the push plate (2 3/4" x 4 1/2") causes switch actuation
- Recessed, Surface Box or Bollard Mount
- Depth: SPDT - 3/4" deep; DPDT - 1 1/2" deep

SPDT Model	Description	DPDT Model	Description
48202U	Push to Open, black infill	80.00	48402U Push to Open, black infill
482A2U	Push to Open, blue infill	80.00	484A2U Push to Open, blue infill
480-2SB	Surface mount box, 2 3/4" x 4 1/2" x 1 5/8" O.D.		30.00

**4 1/2" x 4 1/2" Square Push Plate Switches**

- Pressing any part of the push plates 4 1/2" x 4 1/2" active area causes switch actuation
- 1 Gang or 2 gang recessed or Surface Box Mount
- Depth: SPDT 5/8" deep; DPDT 1 1/2" deep

SPDT Model	Description	DPDT Model	Description
48204U	Push to Open, black infill	88.00	48404U Push to Open, black infill
482A4U	Push to Open, blue infill	88.00	484A4U Push to Open, blue infill
480-4FB	Square Flush Recessed box, 1-gang, 6 3/4" x 6 3/4" x 1 7/8" O.D.		65.00
480-4SBB	Surface mount box, 4-1/2" x 4-1/2" x 1 3/4" O.D. with Battery compartment for wireless		34.00
480-4SB	Surface mount box, 4-1/2" x 4-1/2" x 1 7/8" O.D.		65.00
480-4SE	3-sided stainless shroud for exterior applications, 4-11/16" x 4-7/8" x 12"		40.00

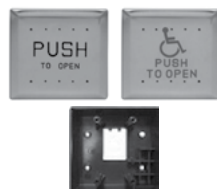
**6" x 6" Square Push Plate Switch**

- Pressing any part of the push plates 6" x 6" active area causes switch actuation
- 1 Gang or 2 gang recessed or Surface Box Mount
- Depth: SPDT 5/8" deep; DPDT 1 1/2" deep

SPDT Model	Description	DPDT Model	Description
48206U	Push to Open, black infill	93.00	48406U Push to Open, black infill
482A6U	Push to Open, blue infill	93.00	484A6U Push to Open, blue infill
480-6SBB	Surface mount box, 2-gang Battery Compartment, 4 1/2" x 4 1/2" x 1 3/4" O.D.		34.00

480 Series Push Plate Switches - Wireless and Hardwired (continued)

Distributor Discount Code **CK LIST****4 1/2" Round Push Plate Switch**

- Pressing any part of the push plates 4" 1/2 active area causes switch actuation
- 1 Gang or 2 gang recessed or Surface Box Mount
- Depth: SPDT 5/8" deep; DPDT 1 1/2" deep

SPDT Model Description**DPDT Model Description**

482O4RU	Push to Open, black infill	88.00	484O4RU	Push to Open, black infill	114.00
482A4RU	Push to Open, blue infill	88.00	484A4RU	Push to Open, blue infill	114.00
480-4RSB	Surface box, 5" Dia., 2 1/8" O.D.	58.00	480-4RFB	Black Flush Escutcheon, 5 7/8" overall diameter with trim ring	65.00
480-4RG	4" round gasket	16.00	480-4RRB	Surface Escutcheon, 7 7/8" Dia., 1 9/16" overall height	65.00

**6" Round Push Plate Switch**

- Pressing any part of the push plates 6" active area causes switch actuation
- 1 Gang or 2 gang recessed or Surface Box Mount
- Depth: SPDT 5/8" deep; DPDT 1 1/2" deep

SPDT Model Description**DPDT Model Description**

482O6RU	Push to Open, black infill	93.00	484O6RU	Push to Open, black infill	118.00
482A6RU	Push to Open, blue infill	93.00	484A6RU	Push to Open, blue infill	118.00
480-6RSB	Surface box Round, 6 7/16" Dia., 2 1/8" O.D.	58.00	480-6RFB	Recessed Flush Escutcheon, 7 3/4" overall diameter with trim ring	65.00
480-6RG	6" round gasket	17.00			

480 Series Touch Panel Column - Wireless & Hardwire

Distributor Discount Code **CK****Applications**

- Wireless & Hardwire
- ADA Ingress/R.E.X/Egress Door Opener Activation
- Access Control Request-to-Exit (REX)
- Door Opener Activation
- Automatic Door Activation or Lock Release
- Automatic Door & Exit Device Sequencer Activation



= can be used with wireless transmitter and receiver

Features

- Surface wall mount or bollard mount
- Sleek Architectural profile
- No square edges to snag, wide sloping sides deflects impact movement naturally to activate column
- Deflects impact from wheeled carts and conveyances
- Impact & Vandal resistant design, inhibits prying, tampering
- Weather Resistant, no gaps for water or ice penetration
- Choice of SPDT or DPDT, 15 Amps @ 125/250VAC

9" X 6" INGRESS-R.E.X TOUCH PANEL COLUMN

List

Fully Active 22-1/2 Sq. Inch Actuation Area
Recommended Centerline mounting height 34" to 48"

Material: Sturdy 1/8" extrusion with architectural finish
Overall Size: 9" h x 6" w x 1-1/2" d (229 x 152 x 38mm)
Active Area: 9" h x 2-1/2" w (229 x 63.5mm)

SPDT Model Description

482AA9	Push to Open	298.00
---------------	--------------	---------------

SPECIFY FINISH

Add to List

V 628 Aluminum (standard), blue infill	N/C	X 613 Dark Bronze, white infill	25.00
---	------------	--	--------------

36" X 6" INGRESS-R.E.X TOUCH PANEL COLUMN

List

Fully Active 90 Sq. Inch Actuation Area
Recommended mounting height is 3" from floor

Material: Sturdy 1/8" extrusion with architectural finish
Overall Size: 36" h x 6" w x 1-1/2" d (914 x 152 x 38mm)
Active Area: 36" h x 2-1/2" w (914 x 63.5mm)

SPDT Model Description**DPDT Model Description**

482AA36	Push to Open	417.00	484AA36	Push to Open	443.00
----------------	--------------	---------------	----------------	--------------	---------------

SPECIFY FINISH

Add to List

V 628 Aluminum (standard), blue infill	X 613 Dark Bronze, white infill	N/C
---	--	------------



SDC

SECURITY DOOR CONTROLS
801 Avenida Acaso • Camarillo, CA 93012
Email: Service@sdcsecurity.com • www.sdcsecurity.com

480 Series Wireless Push Plate Switch Kits

Distributor
Discount Code

CK LIST

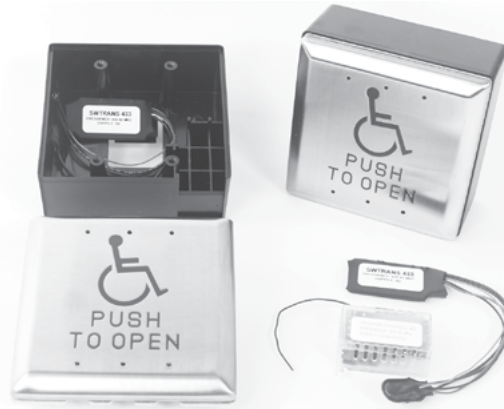

Wireless 4 1/2" Push Plate Switches

Includes: two Round or Square Push Plate Switches with matching surface mount back box, two wireless transmitters (400W1-433, 9V batteries included), and one wireless nano receiver (400RC433)

SPDT Model Description

482S-KIT	SQUARE 4-1/2 Push Plate Switches (2),  Push to Open, blue infill, Square Surface Mount Back Boxes (2), Wireless Transmitters (2) and Wireless Receiver (1)	489.00
482R-KIT	ROUND 4-1/2 Push Plate Switches (2),  Push to Open, blue infill, Round Surface Mount Back Boxes (2), Wireless Transmitters (2) and Wireless Receiver (1)	536.00

480 Series CBC High-Low Compliant Wireless Push Plate Switch Kits

Distributor
Discount Code

CK LIST

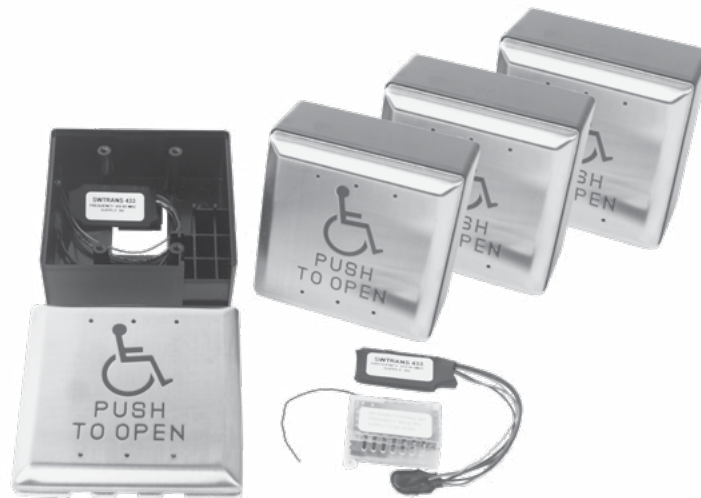

Wireless 4 1/2" Push Plate Switch Kit for Calif. Building Code Compliance

Includes: four Square Push Plate Switches with matching surface mount back box, four wireless transmitters (400W1-433, 9V batteries included), and one wireless nano receiver (400RC433)

SPDT Model Description

482S-CBCKIT	SQUARE 4-1/2 Push Plate Switches (4),  Push to Open, blue infill, Square Surface Mount Back Boxes (4), Wireless Transmitters (4) and Wireless Receiver (1)	886.00
--------------------	---	---------------

Emergency Door Release

Distributor
Discount Code

V LIST



491



492



CSFM Listed



SDC 490 series emergency door release stations include 2-SPDT contacts for release of all doors on the same circuit and remote annunciation. A built-in local alarm is standard.

491	Blue break glass station, emergency door release, 2-SPDT 10 Amp contacts with built-in local alarm (12/24V), 2 replacement glass included. Single gang box mounted	197.00
491-GL4	Four replacement glass plates for 491	22.00
491-BB	Blue surface mount box for 491	65.00
492	Blue pull station, emergency door release, 2-SPDT 10 Amp contacts with built-in local alarm (12/24V), 2 replacement glass rods included. Single gang box mounted.	161.00
492-GL4	Four replacement glass rods for 492	22.00
492-BB	Blue surface mount box for 492	44.00

Explosion Proof Pull Station

Distributor Discount
Code

LIST



SPECIFICATIONS

Contact	DPDT
Contact rating	10 amps @ 125/250 VAC
Wire AWG	12 to 22 AWG
Wiring	Terminal Block Connection

Class I, Group B, C, D
Class II, Group E, F, G
Class III
Type 4X (outdoor)

EP493	Explosion Proof Pull Station	850.00
--------------	------------------------------	---------------

Communicating Bathroom Controls

Distributor
Discount Code

CK LIST



CB401-A
CB402-A



CB401-B
CB402-B

EmLock®

CB401-AU	Communicating bath switch, 630 Stainless Steel finish.	124.00
CB401-B	Emergency access switch, red. 2 Required	129.00
CB701	Emergency key switch, red	161.00

Electrified Lockset, HiTower® , or Strike Application

CB402-A	Communicating bath switch, U 630 Stainless Steel finish.	124.00
CB402-B	Emergency access switch, red. 2 Required	129.00
CB702	Emergency key switch, red	161.00

SDC

SECURITY DOOR CONTROLS
801 Avenida Acaso • Camarillo, CA 93012
Email: Service@sdccsecurity.com • www.sdccsecurity.com



CB400-A



CB400-B

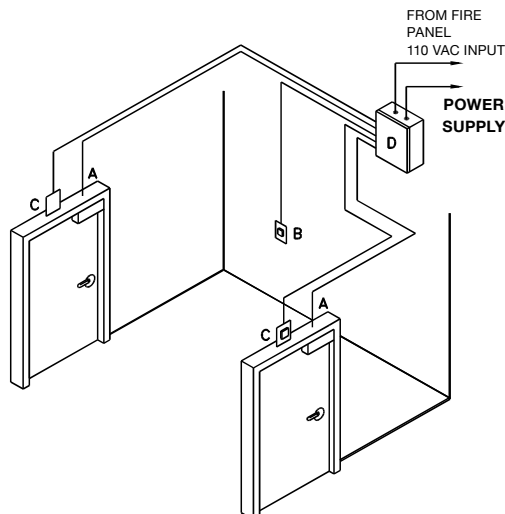

Package Components:

- (2) Electrified Locking Devices (Mortise, Cylindrical or ElectroMagnetic)
- (1) 1.5 Amp Power Supply with Universal Relay Module (631RFXUR1)
- (2) Emergency Access Push Button Switches (CB400-B)
- (1) System Activation Push Button Switch (CB400-A)
- (2) Build-in Latch or Door Position Status Sensors (DPS , L)
- (2) Power Transfer Hinges* *(not required for EMLocks) (PTH)

Every Shared Bathroom Package also includes a Riser Diagram, Components List, Method of Operation and Wiring Diagram to help you determine the materials and installation costs to complete your project bid.

Mortise Lock Option

CBP-ME-78	Communicating bath package with Eclipse style mortise Lock (Z7850LQDE)	2,781.00
CBP-MG-78	Communicating bath package with Galaxy style mortise Lock (Z7850LQDG)	2,781.00

Cylindrical Lock Option

CBP-CE-72	Communicating bath package with Eclipse style cylindrical Lock (Z7250EQ)	1,994.00
CBP-CG-72	Communicating bath package with Galaxy style cylindrical Lock (Z7250GQ)	1,994.00

EmLock® Option

CBP-EM-81	Communicating bath package with 650lb EMLock locking device (1581VD)	1,609.00
CBP-EM-71	Communicating bath package with 1200lb EMLock locking device (1571VD)	1,760.00
CBP-EM-11	Communicating bath package with 1650lb EMLock locking device (1511VD)	1,824.00



PTH x 5 Ft Cable



F
10B Listed
for 3hr Fire
Rated Door

FEATURES

- 5' Ft Cable
- UL10B Listed for 3 Hour Fire Rated Doors
- 800,000 cycles. 8 times UL test criteria
- Wire Replacement Warranty

Power Transfer Hinge Application

Installed in the center hinge position of the door, PTH Power Transfer Hinges provide the concealed wires required to transfer power from the frame to electric hardware in the door for control and monitoring capability.

PTH-4Q	Four (4) Conductor Power Transfer Hinge 1 Amp @ 12/24V per pair 4.5" x 4.5" standard weight, 626 Dull Chrome	161.00
PTH-4Q-DPS	Four (4) Conductor Power Transfer Hinge with Door Status Contact 1 Amp @ 12/24V per pair Door Status Contact: 250 mA @ 30VDC 4.5" x 4.5" standard weight, 626 Dull Chrome	214.00
PTH-10Q	Ten (10) Conductor Power Transfer Hinge 1 Amp @ 12/24V per pair 4.5" x 4.5" standard weight, 626 Dull Chrome	209.00
PTH-10Q-DPS	Ten (10) Conductor Power Transfer Hinge with Door Status Contact 1 Amp @ 12/24V per pair Door Status Contact: 250 mA @ 30VDC 4.5" x 4.5" standard weight, 626 Dull Chrome	267.00
FOR ELECTRIC LATCH RETRACTION EXIT DEVICES AND OTHER HIGH INRUSH DEVICES		
PTH-2+4Q	16 Amp Inrush , 6 conductor power transfer hinge 1-pair 16 Amp inrush, 4 Amp continuous; 2-pair 1 Amp @ 12/24V 4.5" x 4.5" standard weight, 626 Dull Chrome	188.00
PTH-2+4QDPS	16 Amp Inrush , 6 conductor power transfer hinge, with door status contact 1-pair 16 Amp inrush, 4 Amp continuous; 2-pair 1 Amp @ 12/24V Concealed Door Position Contact, 250 mA @ 30VDC 4.5" x 4.5" standard weight, 626 Dull Chrome	242.00

PTM Heavy Duty Series Electric Power Transfer Device

Distributor Discount Code

LZK LIST



Miscellaneous Fire
Door Accessories
UL 10C 3 Hr Fire Rated
Classified per UBC 7-2



PTM-2AL	Two (2) Conductor Power Transfer Device: Two (2) 18 Ga. wires 5 Amp @ 12/24V AC/DV Aluminum Powder Coat, US28 equivalent	383.00
PTM-2BZ	Two (2) Conductor Power Transfer Device: Two (2) 18 Ga. wires 5 Amp @ 12/24V AC/DV Dark Brown Powder Coat, US10B equivalent	383.00
PTM-10AL	Ten (10) Conductor Power Transfer Device: Ten (10) 24 Ga. wire 1 Amp @ 12/24V AC/DC Aluminum Powder Coat, US28 equivalent	383.00
PTM-10BZ	Ten (10) Conductor Power Transfer Device: Ten (10) 24 Ga. wire 1 Amp @ 12/24V AC/DC Dark Brown Powder Coat, US10B equivalent	383.00

WPT Wireless Electric Power Transfer Device

Distributor
Discount Code **LZK LIST**



FEATURES

- Output: 600 mA @12VDC/ 300 mA @24VDC
- Max Input: 600 mA @24VDC
- Max Door Gap: 0.275"; horizontal <0.08", vertical <0.08" with door gap 0.196
- Bi-Color LED @ Frame Side

WPT	Wireless Power Transfer Device	450.00
------------	--------------------------------	---------------

Concealed Power Transfer Device



LIST

PT5



Miscellaneous Fire
Door Accessory

PT-5	UL Listed Concealed Power Transfer Device, for use with all high and low current applications	65.00
-------------	---	--------------

Also recommended for use with Von Duprin* EL 33 and 99 series and other high inrush devices
*Von Duprin is a registered trademark of Ingersoll Rand and Von Duprin. Not intended as endorsement.

Power Transfer Loops

Distributor
Discount Code

V LIST



PT-2U



PT-3V

PT-2U	Armored flex conduit, less wires, 18" long, 1/4" I.D.	21.00
PT-3V	Armored flex conduit, less wires, with wire junction box, 20" long, 1/4" I.D.	49.00
PT-3/8V	Armored flex conduit, less wires, with wire junction box, 20" long, 3/8" I.D.	65.00

The SDC 7000-DG Laser Guided Wire Raceway Drill Fixture enables wire raceway preparation through particle filled and solid wood doors. The door core wire raceway permits the installation and wiring of electrified locksets, exit devices and electric hinges. The Laser Guided Wire Raceway Drill Fixture is easy to use without previous experience. The kit allows for drilling from the hinge side without removing the door from the frame.

The **7000-DGK Kit** includes: **Laser Guided Door Core, Raceway Fixture, 1/4" x 6" Pilot Drill Bit, 3/8" x 50" Door Raceway Drill Bit** (Custom designed evacuator drill bit tool sharpened with 1' extra long flutes), **Fiberglass Wire Running Kit** (Flexible acrylic end connection, Brass hook end for pulling, Brass eye end for pushing), **Door Wedge, Kit Carry Case**

7000-DGK	Laser door core drill guide Kit	640.00
7000-DB3/8	3/8" x 50" evacuator drill bit	81.00
7000-PD 1/4 X 6	1/4" x 6" pilot drill bit	26.00

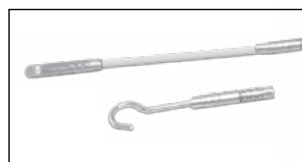

1/4 x 6" Pilot Drill Bit



3/8" x 50" Evacuator Drill Bit - Custom Designed for Door Raceways

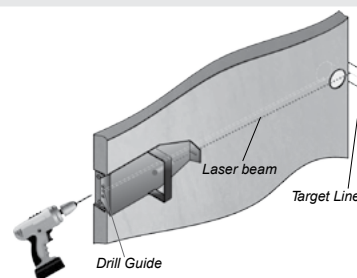

Extra Long 1 Ft. Flute

602RF(A)(L) and 631RF(A)(L) tested according to UL Standard 1481, listing includes:

Access Control Systems Unit ALVY Burglar Alarm Systems Power Supply APHV
Releasing Device Accessory SYSW Fire and Burglar Alarm Power Supply URTZ

632RF(A)(L) Access Control Systems Unit ALVY

632RF(A)(L), 634RF and 636RF UL listed as:
General Purpose QQFU/QQFU7 Power Supply

BATTERIES SOLD SEPARATELY

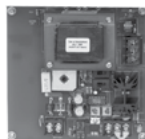

602RFL



631RFL



632RFL



602RF / 631RF



632RF
with optional power cord
and 2 - CR4 modules



631RFA
632RFA



634RF
636RF



12VR

STANDARD FEATURES:

- Modular design
- Filtered and regulated output
- Field selectable 12/24VDC
- Fire/Emergency release input
- Field selectable manual reset input (n/a with 631RF(A))
- Input, output and battery LED status indicators
- Thermal and short circuit protection with auto reset
- Battery charger
- Low battery disconnect



FIELD SELECTABLE 12VDC OR 24VDC OUTPUTS

LIST

602RFL	1 Amp, class 2 output, less box	225.00
602RF	1 Amp, class 2 output, 12" W x 12" H x 3.75" D box	279.00
602RFA	1 Amp, class 2 output, 16" W x 14" H x 6.5" D box	395.00
631RFL	1.5 Amp, class 2 output, less box	279.00
631RF	1.5 Amp, class 2 output, 12" W x 12" H x 3.75" D box	374.00
631RFA	1.5 Amp, class 2 output, 16" W x 14" H x 6.5" D box	449.00
632RFL	2 Amp, class 2 output, less box	331.00
632RF	2 Amp, class 2 output, 12" W x 12" H x 3.75" D box	427.00
632RFA	2 Amp, class 2 output, 16" W x 14" H x 6.5" D box	492.00
634RF	4 Amp, field select one 4 Amp output, or two 2 Amp class 2 outputs	640.00
636RF	6 Amp, field select one 6 Amp output, or three 2 Amp class 2 outputs	747.00

DUAL 12VDC AND 24VDC OUTPUT CAPABILITY

Add to List

12VR	500mA, 12VDC regulated and filtered output module With the power supply output set at 24VDC for locking devices and components, the addition of the 12VR provides a separate 12VDC 500 mA output for access controls or other 12VDC devices	54.00
-------------	--	--------------

OPTIONS

Add to List

MR	Manual reset switch for Fire/Emergency release (not available on 631RF)	40.00
PS-1	System On-Off push switch inside power supply enclosure	40.00
PS-1A	System On-Off push switch on enclosure cover	40.00
14-2	7 day - skip a day programmable timer. Automatically unlocks and locks all doors or specific doors on programmed days only.	257.00
PC	6 ft. power cord. Recommended for 1 Amp and 1.5 Amp, eliminating the need for AC conduit	40.00
KL	Key lock cover	40.00
220V/230V	230VAC, 50/60Hz	N/C

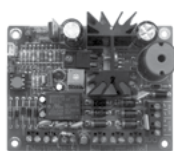

621B

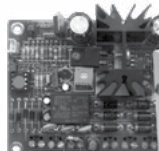

621P

**2 Control Relays Standard**

621PJ



621J

**621P-UME****FEATURES**

- 12VDC or 24VDC field selectable output
- 1 Amp maximum, filtered and regulated output
 - 1 power limited or lock control relay output
 - 1 power limited unswitched access control output
- Two control inputs
 - 1 lock control trigger input, normally open (NO)
 - 1 supervised emergency release input (latching w/reset or non-latching)
- Short circuit and thermal overload protection
- Battery charger output
- Automatically switched to battery back-up when AC fails
- Board equipped with AC input, DC output and battery status LED indicator
- Enclosure equipped with AC input, DC output and battery status LED indicator

Dimensions

Power Supply Board: 3.95" W x 3" H x 1.625" D

Enclosure: 7.25" W x 8.375" H x 3.625" D

RB12V4
4 Amp HourRB12V7
7 Amp Hour

MODEL		LIST
621PJ	Power supply module and cabinet, door mount LED system status indicator UL Listed 24VAC, 40 VA plug-in transformer	209.00
621J	Power supply module, cabinet with door mounted LED system status indicator	188.00
621P	Power supply module, retrofit mounting hardware includes flush mount standoffs or Velcro. UL Listed 24VAC, 40 VA plug-in transformer	150.00
621B	Power supply module only, retrofit mounting hardware includes flush mount standoffs or Velcro	129.00
621P-UME	Power supply module, Universal Module Enclosure. UL Listed 24VAC, 40 VA plug-in transformer	185.00

BATTERIES

RB12V4	12V/4Ah Battery. 621PJ accommodates two.	44.00
RB12V7	12V/7Ah Battery. 621PJ accommodates one.	65.00

UME Universal Module Enclosure**NK**

Universal Module Enclosure for single modules
 Universal mounting standoffs will accommodate
 FB-4, UR-1, 12VR, ACM-1, PB-16, PB-8, PSM, 621B, or LR100EM boards.
 Box Dimensions: 5-5/8"H x 7-11/16"W x 3-3/8"D

UME	Single module enclosure	33.00
------------	-------------------------	--------------

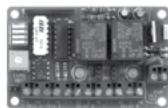

UR-1

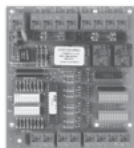

UR2-4

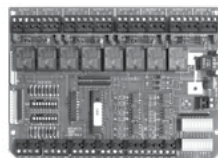

UR4-8



FB-4

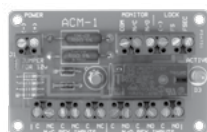

ACM-1



CR4



PB-8



PSM



RB12V4
4 Amp Hour



RB12V7
7 Amp Hour

UNIVERSAL CONTROLLER & MANTRAP MODULES

LIST

UR-1	Universal Controller for up to 2 doors. 12 Selectable Relay & System Logic Modes. 2 form "A" SPST, N.O. Inputs, 2 form "C" SPST outputs 5 Amps, 12/24 @ 120/175mA.	103.00
UR2-4	Universal Controller for 2 doors. Field select TD, LR, TD/LR, mantrap A, B, C interlock. Two fused SPDT outputs, 5 Amp @ 30VDC. Two SPDT outputs, 5 Amp @ 30VDC. Two inputs per station, four auxiliary inputs.	235.00
UR4-8	Universal Controller for 4 doors. Field select TD, LR, CR, TD/LR, mantrap A, B, C interlock. Four fused SPDT outputs, 5 Amp @ 30VDC. Four SPDT outputs, 5 Amp @ 30VDC. Two inputs per station, four auxiliary inputs.	331.00

DOOR CONTROL MODULES

LIST

Modules may be ordered with or without power supplies. Different function modules may be used in the same power supply or cabinet. Contacts: 2.5 Amps inductive, 5 Amps resistive @ 30VDC unless specified otherwise.

FB-4	Fused terminal board. 4 individually fused outputs	44.00
ACM-1	Access Control Module. One SPDT voltage output, one SPDT status output, eight trigger inputs, (3N/C, 3N/O), LED status indicator.	97.00
CR4	Control Board with four relays. Four fused SPDT field selectable wet or dry outputs, four non-fused SPDT outputs, 2 Amps @ 30VDC, four dry contact trigger inputs.	177.00
PB-8	Power booster for high inrush electric panic devices and locks. 1 Amp continuous @ 24VDC, 8 Amp surge output.	129.00
PB-16	Power booster for high inrush electric panic devices and locks. 1 Amp continuous @ 24VDC, 16 Amp surge output.	161.00

POWER SUPPLY MONITORING

LIST

PSM	Power Supply Monitoring Module For remote monitoring of power supply AC input, DC output and battery backup On/Off status. 2 SPDT Relay Outputs, 1 Amp @ 12/24VDC	235.00
------------	--	---------------

EXIT DEVICE SEQUENCER

LIST

EMC	Sequencer Module required for pair of doors and automatic doors. 12/24 VDC For use with SDC 602RF and 632RF Power Supplies.	161.00
------------	--	---------------

BATTERIES

LIST

RB12V4	12V/4Ah Battery. Specify in pairs for 24V. 600RF accommodates four.	44.00
RB12V7	12V/7Ah Battery. Specify in pairs for 24V. 600RFA accommodates six	65.00

Consult Our Online Wire And Voltage Calculator at
<http://www.sdcsecurity.com/toolbox.htm>

Cabinet Control Module Capacity

	Number of Batteries	ACM-1	CR	CR-4	FB-4	LR	PB	UR	PSM
12x12	0-2	2	4	2	4	4	2	0	1
	3-4	1	2	1	2	2	2	0	1
16x14	0-2	4	8	4	4	8	6	2	1

DC Regulated Power Supplies



Distributor Discount Code **V LIST**



TR12 1 Amp 12VDC Regulated Plug-In Power Supply **78.00**

- Thermal overload protection
- LED Power status indicator
- Secondary connection: Screw terminals
- Primary Input: 120VAC
- UL Listed, Class 2



TR24 1 Amp 24VDC Regulated Plug-In Power Supply **80.00**

- Thermal overload protection
- Secondary connection: 6ft wire leads
- Primary Input: 120VAC
- UL Listed, Class 2

Transformers



Distributor Discount Code **V LIST**



TP1220 1.6 Amp 12VAC Plug-In Transformer **22.00**

- Thermal overload protection
- Secondary connection: Screw terminals
- Thermal overload protection
- Primary Input: 120VAC
- UL Listed, Class 2



TP2440 1.6 Amp 24VAC Plug-In Transformers **40.00**

- Thermal overload protection
- Secondary connection: Screw terminals
- Thermal overload protection
- Primary Input: 120VAC
- UL Listed, Class 2



BR64XL Bridge Rectifier, 6" wire leads. Converts AC transformer output to DC **27.00**



SECURITY DOOR CONTROLS
801 Avenida Acaso • Camarillo, CA 93012
Email: Service@sdsecurity.com • www.sdsecurity.com



SDC's WRC Series 2-Channel wireless transmitter/receiver solution is specifically designed to be used as a receptionist button or remote release for single or dual door access control applications.



433MHZ 2-BUTTON PENDANT TRANSMITTER

LIST

- **Operates with 400WRC-R2**
- **Frequency:** 433.92MHz
- **Housing:** Keychain type
- **Voltage:** 6VDC

- **Battery Replacement:** – CR2016 Button Cell 3V Lithium battery (x 2)
- **Transmitting distance:** 160 feet (no obstructions)
- **Activation:** Hold "A" or "B" button for 1 sec.

Model	Description		
WRC-2B	433MHz 2-Button Pendant Wireless Transmitter		52.00

433MHZ 2-CHANNEL RECEIVER

LIST

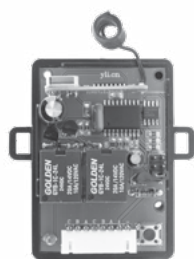

- **Size with housing** (approx.): 2.5" H x 1.75" W x 1.2" D
- **Frequency:** 433.92MHz
- **Environmental:** Indoor
- **Operating Temperature:** -22°F – 140°F
- **Input Voltage:** 24VDC
- **Current consumption:** 9mA @24VDC (standby); 46mA (max)

- **Relay Outputs:** Two (2) Dry, Form C (SPDT)
- **Contact rating:** 10A@30VDC (resistive)
- **Wiring connections:** 12", 8-wire pigtail
- **Transmitter coding capacity:** 30 (fixed code)
- **Transmitter programming using onboard learning button and status LED**

Model	Description		
WRC-R2	433MHz 2-Channel Wireless Receiver		84.00

Mini Consoles

Distributor
Discount Code

WK LIST

Mini Consoles provide control for one or two doors. Momentary or maintained push button switches with Bi-Color LED indicators.

Dimensions: 4-1/8" W x 3-1/8" H x 6-1/4" L

Color: Beige

Contacts: 5 Amp @ 30VDC

Power: 24VDC @ 0.02 Amp required for each LED



DTMO-2

DTMO-1

DTMO-1	One momentary switch and one LED	258.00
DTMO-2	Two momentary switches and two LEDs	284.00
DTMOMA-2	One momentary, one maintained switch and two LEDs	361.00
DTMA-2	Two maintained switches and two LEDs	284.00

Modular Control Consoles

Distributor
Discount Code

WK LIST



TCC AL8 AL4E



RCC AL8 AL8 AL4E

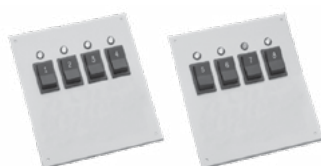
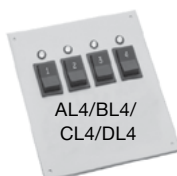

AL8-2/BL8-2/CL8-2/DL8-2



AL8/BL8/CL8/DL8



AL4E/BL4E/CL4E/DL4E



EA



FA



TCC	Slope front desk top console 12 stations maximum when using 2 control panels. Base unit, less panel. Color: black sides and beige top Dimensions: 10-1/4"W x 4-3/4"H x 9-5/8"D	321.00
RCC	Rack mount console. 24 stations maximum when using three control panels. (Maximum is 20 stations with "E" panel) Base unit, less panels. Color: Beige Dimensions: 19"W x 5-1/4"H x 6"D	694.00

Chassis less switches and light panels.

SPECIFY SWITCH AND INDICATOR PANELS

Add to List

NOTE: (2) Panels are required for TCC; (3) Panels are required for RCC.

Rocker Switch Rating: 3 Amp @ 30VDC

Power Required per LED: 24VDC @ 0.02 Amp

AL4	Four momentary switches with LEDs (Numbered 1-4)	534.00
BL4	Four maintained switches with LEDs (Numbered 1-4)	534.00
CL4	Four momentary/off/maintained switches with LEDs (Numbered 1-4)	534.00
DL4	Four momentary/off/momentary switches with LEDs (Numbered 1-4)	534.00
AL8-2	Eight momentary switches with LEDs on 2 panels	1,108.00
BL8-2	Eight maintained switches with LEDs on 2 panels	1,108.00
CL8-2	Eight momentary/off/maintained switches with LEDs on 2 panels	1,108.00
DL8-2	Eight momentary/off/momentary switches with LEDs on 2 panels	1,108.00
AL8	Eight momentary switches with LEDs on same panel	1,005.00
BL8	Eight maintained switches with LEDs on same panel	1,005.00
CL8	Eight momentary/off/maintained switches with LEDs on same panel	1,005.00
DL8	Eight momentary/off/momentary switches with LEDs on same panel	1,005.00
AL4E	Four momentary switches with LEDs, alarm, reset push button and key lock	696.00
BL4E	Four maintained switches with LEDs, alarm reset push button and key lock	696.00
CL4E	Four momentary/off/maintained switches with LEDs, alarm, reset push button and key lock	696.00
DL4E	Four momentary/off/momentary switches with LEDs, alarm, reset push button and key lock	696.00
EA	Panel with alarm, reset push button and key lock	309.00
FA	Blank panel	49.00

OPTIONAL DESKTOP CABINETS

Add to List

CAB7	Black cabinet for one RCC 7"H x 20-1/2"W x 14-1/2"D	614.00
CAB12	Black cabinet for two RCC 12-1/2"H x 20-1/2"W x 14-1/2"D	828.00

Desk Switch Compact Box

Distributor
Discount Code

DK LIST



15-1



15-2-3

15-1	AA, SPDT push switch, 6 Amp @ 30VAC/DC	118.00
15-2	MO, SPDT push switch, 10 Amp @ 30VAC/DC	81.00
15-3	AA, SPDT toggle switch, 6 Amp @ 30VAC/DC	140.00
15-2-3	(1) MO push switch and (1) AA (on/off) toggle SPDT, 6 Amp @ 30VAC/DC	198.00

SDG

SECURITY DOOR CONTROLS
801 Avenida Acaso • Camarillo, CA 93012
Email: Service@sdsecurity.com • www.sdsecurity.com

Improve security with a cost-effective door prop alarm. All SDC door prop alarms feature audible sirens with adjustable timer settings, two outputs, bypass status indicator light, and vandal-resistant aluminum construction. Available to install in single gang or double gang enclosures, SDC door prop alarms also offer optional Keylock and Mortise Cylinder Reset/Bypass Switches.

- Adjustable Timed Delay
- Exit Alarm on Door Opening
- Automatic or Manual Alarm Reset
- Output Relays
- Integral Tri-color LED Status Indicator
- Optional Key Reset/Bypass Switch
- Compact Universal Mounting
- 85dB Piezo Buzzer Alarm



EA-SN

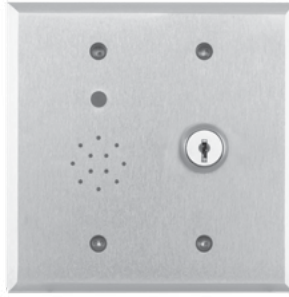

EA-728



EA-708

Model	Description	
EA-SN	Door Prop Alarm, Single Gang w/ integral Status LED & Audible Alarm	227.00
EA-728V	Double Gang w/ integral Status LED, Audible Alarm & Keylock Switch for Reset/Bypass	289.00
EA-708V	Double Gang w/ integral Status LED, Audible Alarm & Mortise Key Cylinder Switch for Reset/Bypass, Cylinder not included	320.00

KEY CYLINDER OPTIONS for EA-708

Add to List



CYL-6KDQ	6 pin, 1.125" mortise cylinder, keyed different, dull chrome	33.00
CYL-6KAQ	6 pin, 1.125" mortise cylinder, keyed alike, dull chrome	33.00

EA100 Exit Annunciators

LIST

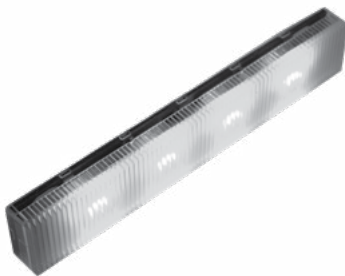

Stand Alone Multi-Mount

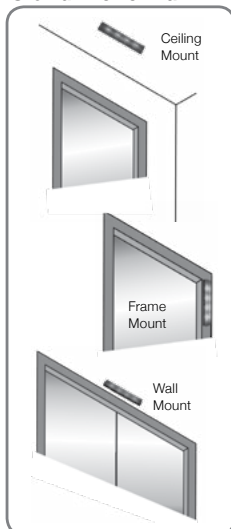

The **SDC Exit Annunciator™** is a highly visible multi-color signal device, that interfaces with Delayed Egress or standard EMLocks, plus many other manufactures electromagnetic locks. and can be used as a wall, ceiling, or frame mount indicator.

FEATURES

- Easy to install
- Suitable for retrofit or new construction
- Multi color LED technology
- Externally selectable color modes of Red, Green, Blue, White, Yellow and Purple
- Externally selectable Solid or Flashing Modes

SPECIFICATIONS

Dimensions 8-5/8" x 1-1/2" x 3/4"**Electrical** 12/24 VDC @ 160mA**LED Output** Long LifeIncludes optional
Illuminating Cover for greater side-visibility

Brand Compatibility

SDC	Schlage	RCI	Securiton
Rofu	Secolarm	Dynalock	Door King

EA100 Highly visible Annunciator Bar with multiple color LED light featuring rolling signals. **188.00**

Typical Application



Airport - Alarmed Exit

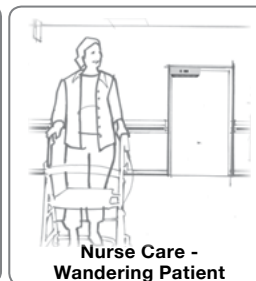

Laboratory - Clean Room

Nurse Care -
Wandering Patient

Retail - Alarmed Exit

Sirens and Buzzers

Distributor
Discount Code

CK LIST



400-SN



400-RMB

Standard Finish 630 Stainless Steel

400U-RMB	Buzzer on 1 gang plate. Specify 12/24VDC, 20mA max	49.00
400NU-RMB	Buzzer on narrow plate. Specify 12/24VDC, 20mA max	49.00
400U-SN	Siren on 1 gang plate, 3 - 28VDC, 18mA max	59.00
400NU-SN	Siren on narrow plate, 3 - 28VDC, 18mA max	59.00

Wall Mount Indicator

Distributor Discount
Code

CK LIST



400U-L2



400NU-L2

Standard Finish 630 Stainless Steel

400U-L2	Two LEDs. Specify lens color. Standard Finish, on 1 gang plate	49.00
400NU-L2	Two LEDs. Specify lens color. Standard Finish, on narrow plate	49.00
400U-L3	Three LEDs. Specify lens color. Standard Finish	59.00
400U-LT1	One tricolor LED. Red, Green and Amber. Standard Finish	49.00
400U-LT2	Two tricolor LED. Red, Green and Amber. Standard Finish	59.00

101 Series Annunciators

LIST



101-1A



101-4AM



101-1AK



101-PAM



101-SP



101-SPSN

101-1A	Remote or local single door annunciator with audible alarm and tricolor LED, 1 Gang Green - Secure Amber - Egress initiated Red - Door unlocked	113.00
---------------	--	---------------

101-4AM	Remote four door annunciator with audible alarm mute button. Four tricolor LEDs, 2 Gang Green - Secure Amber - Egress initiated Red - Door unlocked	342.00
----------------	--	---------------

101-1AK	Remote or local single door annunciator with 2 function key switch for on/off, reset, audible alarm and tricolor LED, 2 Gang Green - Secure Amber - Egress initiated Red - Door unlocked Accepts standard 1-1/8" to 1-1/4" mortise key cylinder. (Mortise key cylinder not included)	342.00
----------------	---	---------------

KEY CYLINDER OPTIONS for 101-1AK

Add to List



CYL-6KDQ	6 pin, 1.125" mortise cylinder, keyed different, dull chrome	33.00
CYL-6KAQ	6 pin, 1.125" mortise cylinder, keyed alike, dull chrome	33.00

101-PAM	Remote single door annunciator with 3 push button switches for momentary access. On/off and audible alarm mute button with tricolor LED, 2 Gang Green - Secure Amber - Egress initiated Red - Door unlocked Recommended for remote installation only	361.00
----------------	--	---------------

101-SP	External 15 watt speaker connects directly to 1511S or 1511T for enhanced decibels onsite or remote voice message annunciation. Speaker driver may be provided by others for extreme decibel requirements.	40.00
---------------	--	--------------

101-SPSN	Remote Single Gang Annunciator with speaker and 80db tone. Duplicates ExitCheck alternating voice message and tone.	103.00
-----------------	---	---------------

EH Series Magnetic Door Holder & Releasing Device

Distributor
Discount Code **V**

Accessories

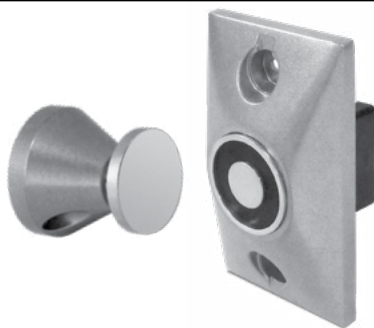

SDC EH Series Magnetic Door Holders, are designed to hold doors open and release the door by remote switch or fire life safety command center activation. Primary application includes holding and releasing of fire rated doors that are required to provide a barrier for fire and smoke in an emergency or the convenience of door closure by remote control.



SPECIFICATIONS

Materials	Zinc alloy
Voltage	Standard dual voltage AC or DC inputs of 12&24V, 24&120V, 24&220V models
Holding Force	Typical holding force of 25-40 pounds; field selectable high holding force
Mount	Single or double floor, surface, flush, and recessed mount

Total Projection	Flush mount: 2-11/32" (60mm) Semi-Flush mount: 3-1/16" (78mm) Surface mount: 4-5/8" (117mm) Floor mount (single door): 5" (127mm) Floor mount (double door): 9-5/8" (244mm)
Fasteners	Hardware package, mounting bracket

Performance Data

Model	Voltage	DC/mA	AC/mA	Terminals	LB.	KG.
1224	12V	40	38	C&L	30	13.6
	24V	40	36	C&H	30	13.6
24120	24V	20	19	C&L	40	18.1
	120V	—	20	C&H	35	15.8
24220	24V	20	19	C&L	40	18.1
	220V	—	15	C&H	25	11.3

HIGH HOLDING FORCE / SPECIAL APPLICATIONS

Model	Voltage	DC/mA	AC/mA	Terminals	LB.	KG.
1224	24V	85	81	C&L	75	34.0
24120	120V	—	100	C&L	110	49.8

To obtain performance values in high holding force table above apply high listed voltage to low voltage terminals (C & L). NOTE: This configuration can only be applied to models 1224 & 24120.

SPECIFY MODEL

LIST

Model	Description	
EH10	Flush Mount	140.00
EH20	Semi-Flush Mount	108.00
EH30	Surface Mount	156.00
EH40	Floor Mount, Single	201.00
EH42	Floor Mount, Double	252.00

SPECIFY VOLTAGE

Add to List

Voltage	Description	
1224	12/24VAC/DC	N/C
24120	24VAC/DC/120VAC	N/C
24220	24VAC/DC/220VAC	N/C

SPECIFY FINISH

Add to List

Finish	Description	
A	Chrome Powder Coat	N/C
C	605 Brass Plated	22.00

Example: EH20 24120A

EH10 Flush

EH20 Semi-Flush

EH30 Surface

EH40 Floor, single

EH42 Floor, double

EH Series Magnetic Door Holder & Releasing Device Accessories

Distributor
Discount Code **V**

SDC

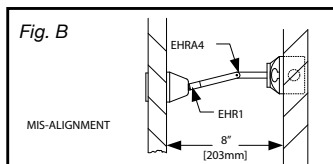
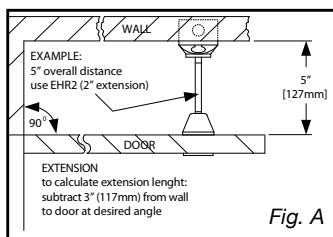
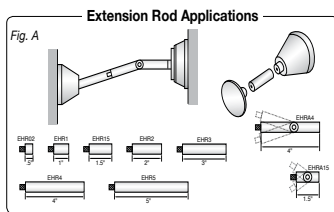
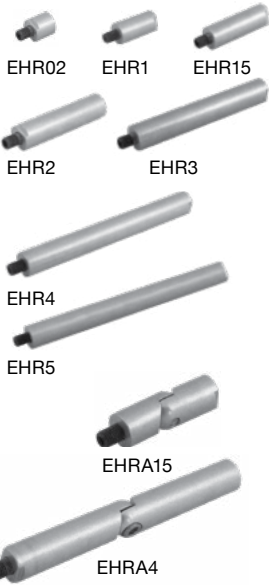
SECURITY DOOR CONTROLS
801 Avenida Acaso • Camarillo, CA 93012
Email: Service@sdsecurity.com • www.sdsecurity.com

EXTENSION RODS

LIST

Refer to Figure A to determine correct rod length for each individual openings installation and adjustability requirements

Model	Description	
EHR02	1/2" Extension Rod	22.00
EHR1	1" Extension Rod	22.00
EHR15	1-1/2" Extension Rod	26.00
EHR2	2" Extension Rod	33.00
EHR3	3" Extension Rod	33.00
EHR4	4" Extension Rod	44.00
EHR5	5" Extension Rod	54.00

ADJUSTABLE EXTENSION ROD

LIST

Model	Description	
EHRA15	1-1/2" Adjustable Extension Rod	26.00
EHRA4	4" Adjustable Extension Rod	44.00

SPECIFY FINISH

Add to List

Finish	Description	
A	Chrome Powder Coat	N/C
C	605 Brass Plated	14.00

OPTIONS & ACCESSORIES

LIST

Model	Description	
EHBB	Surface Back Box 2-25/32" x 4-7/8" x 1-1/2" (71mm x 124mm x 38mm) Supplied with EH30, EH40, EH42	44.00
EHCP	Catch Disk Only Replacement for the catch plate assembly	33.00
EHSBA	Catch Plate Assembly	54.00
EHDF	Drilling Fixture Attach to door for quick and accurate hole location	214.00
EHW	Extension Wrenches Used to tighten extension rods to catch plate assembly	7.00

SPECIFY FINISH FOR SURFACE BACK BOX EHBB

Add to List

Finish	Description	
A	Chrome Powder Coat	N/C
C	605 Brass Plated	40.00

How To Determine Extension Rod & Adjustable Rod Length

Extensions Rod Application: Refer to Fig. A for Aligned Catch Plate and Door Holder**Adjustable Rod Application:** Refer to Fig. B for Misaligned Catch Plate and Door Holder

1. Hold door open at desired position.
2. Measure distance between door and wall.
3. Subtract below dimension indicated for door holder style

Flush Mount: Subtract 3" (76mm) from measured distance to determine minimum rod length.**Recessed Mount:** Subtract 2-3/8" (60mm) from measured distance to determine minimum rod length.**Surface Mount:** Subtract 4-5/8" (76mm) from measured distance to determine minimum rod length.



SDC's WRC Series 2-Channel wireless transmitter/receiver solution is specifically designed to be used as a receptionist button or remote release for single or dual door access control applications.



433MHZ 2-BUTTON PENDANT TRANSMITTER

LIST

- **Operates with** 400WRC-R2
- **Frequency:** 433.92MHz
- **Housing:** Keychain type
- **Voltage:** 6VDC

- **Battery Replacement:** – CR2016 Button Cell 3V Lithium battery (x 2)
- **Transmitting distance:** 160 feet (no obstructions)
- **Activation:** Hold "A" or "B" button for 1 sec.

Model	Description
-------	-------------

WRC-2B	433MHz 2-Button Pendant Wireless Transmitter
--------	--

52.00



433MHZ 2-CHANNEL RECEIVER

LIST



- **Size with housing** (approx.): 2.5" H x 1.75" W x 1.2" D
- **Frequency:** 433.92MHz
- **Environmental:** Indoor
- **Operating Temperature:** -22°F – 140°F
- **Input Voltage:** 24VDC
- **Current consumption:** 9mA @24VDC (standby); 46mA (max)

- **Relay Outputs:** Two (2) Dry, Form C (SPDT)
- **Contact rating:** 10A@30VDC (resistive)
- **Wiring connections:** 12", 8-wire pigtail
- **Transmitter coding capacity:** 30 (fixed code)
- **Transmitter programming using onboard learning button and status LED**

Model	Description
-------	-------------

WRC-R2	433MHz 2-Channel Wireless Receiver
--------	------------------------------------

84.00



Passive Infrared Egress Control

Distributor Discount Code

V LIST



MD-31DOW	Motion detector with time delay, white
----------	--

243.00

MD-31DB	Motion detector with time delay , black
---------	---

243.00

Time Delay Relay

Distributor Discount Code

CK List



Time Delay Relays

10TD	Time delay relay module with adjustable 1-60 second relock delay.
------	---

91.00

Input: 12/24V AC/DC	Output: SPDT, dry contact
----------------------------	----------------------------------

Voltage: 2 Amps @ 30 VDC (resistive)	Size: 2-1/4" x 1-1/2" x 3/4"
---	-------------------------------------

Door Position Sensors

Distributor
Discount Code

V LIST

DPS-11
DPS-11-2

MC-4

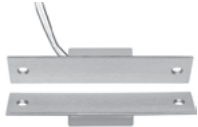

MC-4M

DPS-11	Adjustable ball type SPDT 5 Amp	49.00
DPS-11-2	Adjustable ball type 2 SPDT 5 Amp	71.00
MC-4	Recessed magnetic (3/4", SPDT, 30VDC, 50mA)	52.00
MC-4PAK	Recessed magnetic (3/4", SPDT, 30VDC, 50mA) - 10 pack	321.00
MC-4M	Recessed magnetic mounted on 1-1/4" x 4-7/8" plate	91.00
MC-4-2	Recessed magnetic (3/4", DPDT, 30VDC, 50mA)	67.00
MC-7	Biased high security recessed magnetic (1", SPDT, 30VDC, 50mA)	71.00

Explosion Proof Magnetic Door Contact

Distributor
Discount Code

V LIST



Specifically designed for applications where flammable vapors are cause for concern, like clean room, chemical plant, or refinery environments.
UL listed for use in hazardous locations CLASS I, Division 1 & 2, Group C,D; CLASS II, Division 1 & 2, Group E, F and G; Class III, Division 1 & 2

- Explosion Proof Die Cast Aluminum
- Hermetically Seals Reed Switch Encapsulated in Polyetherane

EP-MC	Explosion Proof Door Contact	515.00
--------------	------------------------------	---------------

UME Universal Module Enclosure

NK



Universal Module Enclosure for single modules
Universal mounting standoffs will accommodate
FB-4, UR-1, 12VR, ACM-1, PB-16, PB-8, PSM, 621B, or LR100EM boards.
Box Dimensions: 5-5/8"H x 7-11/16"W x 3-3/8"D

UME	Single module enclosure	33.00
------------	-------------------------	--------------

Emergency Access Panel

Distributor
Discount Code

CK LIST



APB1000A	Emergency access panel for lobby door system. Mushroom button with key reset and siren	374.00
-----------------	---	---------------



SECURITY DOOR CONTROLS

801 Avenida Acaso • Camarillo, CA 93012

Email: Service@sdsecurity.com • www.sdsecurity.com

Part Number (starts with...)	Page	Part Number (starts with...)	Page
101-1A	22	280	61
101-1AK / 101-4AM	22	290	63
101-DE / 101-KDE	21	295	63
101-PAM	22	30-4	23
1091A	59	350V / 352V	12
10TD	82	400U-L2	100
110	61	400U-RMB / 400U-SN	100
1190A	60	412 / 413 / 422 / 423 / 424 / 425	79
1291A	59	413MN / 423M	79
12VR	93	431 / 432 / 433 / 434 / 435	80
1490A	59	441 / 442 / 443 / 444 / 446	80
15-1	98	45-4 / 45-6 / 45-7	24
15-2 / 15-3	98	451 / 452 / 453P	82
15-4	23	45A	24
1511 / 1512 / 1513	7	463 / 474	80
1511-DF	9	480	85
1511DE	21	491 / 492	88
1511S / 1511T	18	510 thru 590	78
1561 / 1562	14	55 A thru F	26
1561S / 1561TJ	15	55-ABC	27
1562SC / 1562SCHDB	15	602RF	93
1565 / 1566	14	621P	94
1571 / 1572 / 1573	7	631RF / 632RF / 634RF / 636RF	93
1571DE	21	7000-DB3/8	35
1575DEU	21	7000-DGK	35
1575U / 1576U	16	7000-PD1/4	35
1576-MP	16	701 thru 713	81
1576-ZB	16	702R / 708R	22
1576AB / 1576-BK	16	7250 / 7252 D, H, P, S, T	29
1576DEU	21	7500EB	37
1581 / 1582	7	7550 A thru V	37
1581-DF	7	7850 / 7852 A thru X	34
1581DE	21	801AL thru 813AL	81
1581S	20	918	69
1591U	17	920 / 923	70
180A	61	921 / 925	71
2090A	60	923	70
210	61	926	72
2490A	59	AB Angle Brackets	11
25-4U	23	ACM-1	95
260	61	AL4 / AL8	98



Part Number (starts with...)	Page	Part Number (starts with...)	Page
APB1000A	104	MC-4	104
AR11Y	10	MC-7	104
AUTO	83	MD-31	82
BBID	79	MS-12 / MS-14 / MS-16 / MS-20	27
BL4 / BL8	98	MSB550	77
BPS6S / BPG6S	84	PB-16 / PB-8	95
BR64	96	PD2090A	62
CB401-AU / CB401-B	88	PSB560	76
CB701	88	PT-2U / PT-3V / PT-5	91
CC1-5 / CC3-5	33	PTH	90
CL4 / CL8	98	PTM	90
CR4	95	RB12V4 / RB12V7	95
DBM	26	RCC	98
DC-1	10	S6100 / S6200	38
DL4 / DL8	98	S6100-101	42
DPS-11	104	S6300	40
DTMA / DTMO	97	S6303FH	46
E1200 / E600 / E6200	13	SC-10	46
E300	17	SK-82 / SK-88 / SK-L90	35
E75 / E76 / E77	73	T7550	37
EA100 / EA-SN	99	T7850	34
EH10 / EH20 / EH30 / EH40 / EH42	101	TCC	98
EKE03	39	TJ1 / TJ2	8
EMC	95	TJ81 / TJ82	8
EP-MC	104	TP1220 / TP2440	96
EP17624 / EP17624TJ	17	TR-12 / TR-24	96
EP493	88	UB11 / UB12	10
EP499	82	UF11 / UF12	10
EZ-A / EZ-B / EZ-D / EZ-T	9	UF81 / UF82	10
FB-4	95	UR-1 / UR2-4 / UR4-8	95
FP Filler Plates/ AB Angle Brackets	11	WPT	91
FS23M	59	WRC	97
GKE03	39	Z7250 / Z7252	30
GL160A / GL260A	62	Z7550	37
HDB1 / HDB2	8	Z7632 / Z7652	31
HID1326-25	67	ZR7550	37
IP100	57	ZS7250	28
IPDCE / IPDSE	65	ZS7850	34
IPRW	67	ZT7250	28
LR100	51	ZY7550	36

Price List 19

Electric & Mechanical Access Control Hardware

INNOVATION

SDC has been awarded scores of patents for:

- Electrified Cylindrical Locksets
- Electrified Mortise Locksets
- Actuator Controlled Locksets
- Electromagnetic Locks
- Magnetic Shear Locks
- Delayed Egress Locks
- Request-to-Exit Bars

LEADERSHIP

SDC has earned twelve SIA New Product Achievement and Security Industry Finest Awards since 1997. In addition, SDC has received numerous SIA New Product Showcase certificates of recognition for Commitment to Innovation and Excellence in New Product Development.



shipQUICK

Over 200 SDC products are available for shipment the next business day from the SDC warehouse nearest you. Visit us at www.SDCsecurity.com and download your copy of the shipQUICK inventory so you know first hand which products SDC can expedite for you.



QUALITY

SDC practices quality management based on continued improvement of daily operations, product quality and customer satisfaction.



PROJECTS

- NASA Kennedy Space Center, FL
- King Khalid International Airport, Saudi Arabia
- J. Paul Getty Museum, Los Angeles
- Chek Lap KOK Airport, Hong Kong
- Bank of America, U.S.A.
- Kuala Lumpur International Airport, Malaysia
- Smithsonian Institute, Washington D.C.
- California State Capital, East End Project
- Duke Energy Nuclear Plants, N. & S. Carolina
- Dallas/Forth Worth International Airport, Texas
- Museum of Modern Art, New York
- Exxon, U.S.A.
- Chase Manhattan Bank, U.S.A
- JFK International Airport; NY



Security Door Controls

the lock behind the system

www.sdcsecurity.com

Tel: (805) 494 0622

service@sdsecurity.com

(800) 413 8783

801 Avenida Acaso, Camarillo, CA 93012

P.O. Box 3670, Camarillo, CA 93011-3670

© Copyright 2019, Security Door Controls 11/16/18

